Focal Mechanisms of Earthquakes in the Afghanistan Region 1977-2003

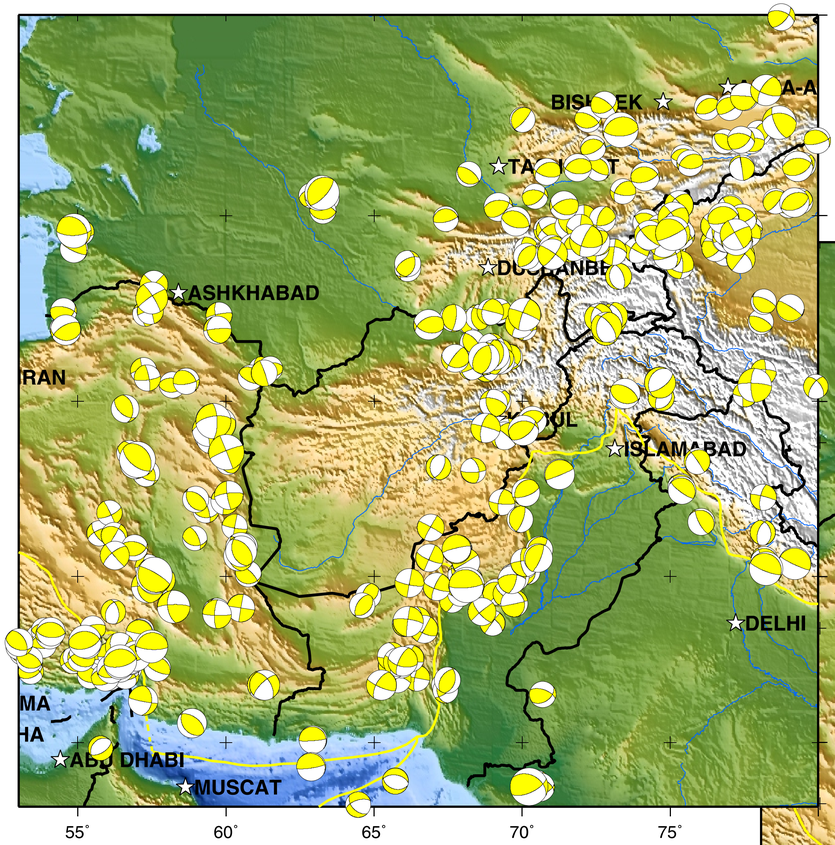

0 < Depth < 35 km

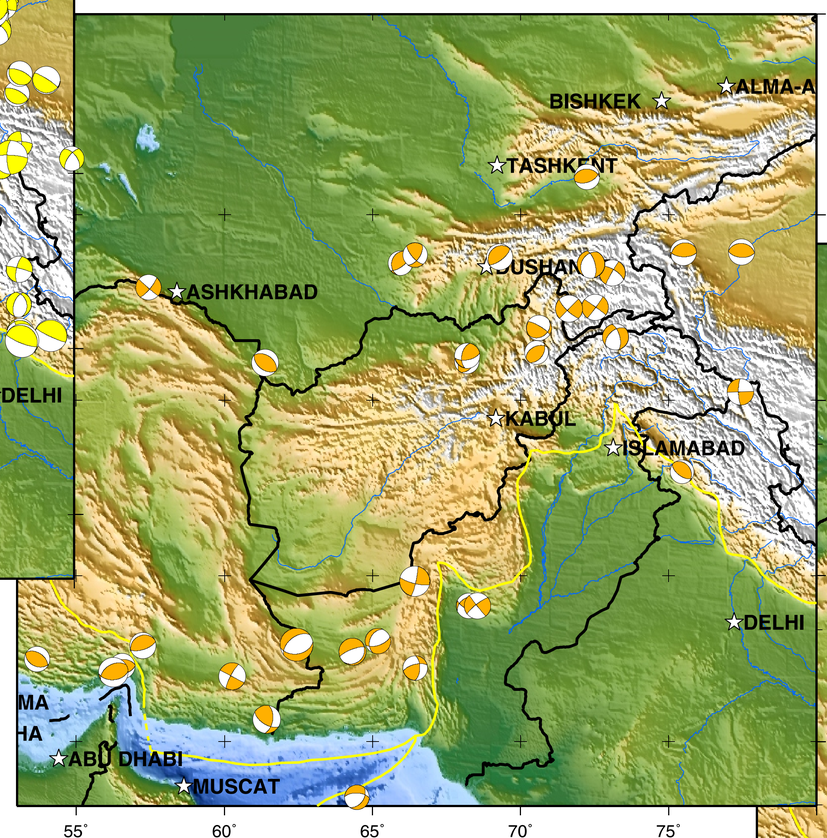

35 < Depth <70 km

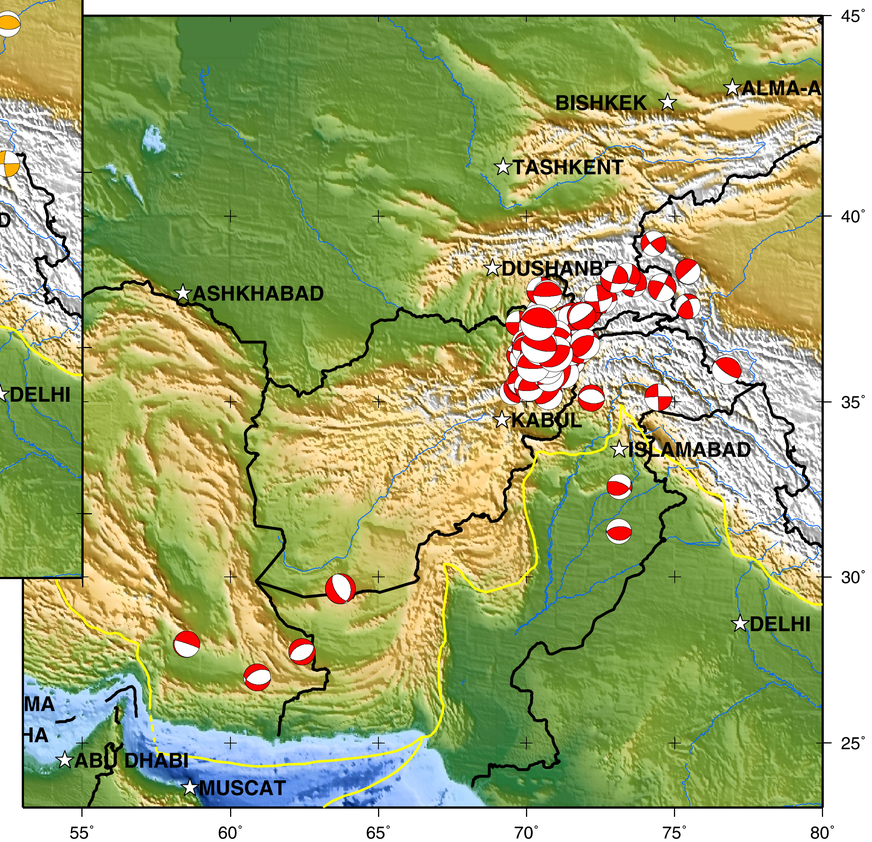

Depth > 70 km

- Fault orientation
- Type of faulting
- Focal depth
- Stress direction

USGS
science for a changing world