Soil Moisture (0-10 cm) Anomaly

September 2016

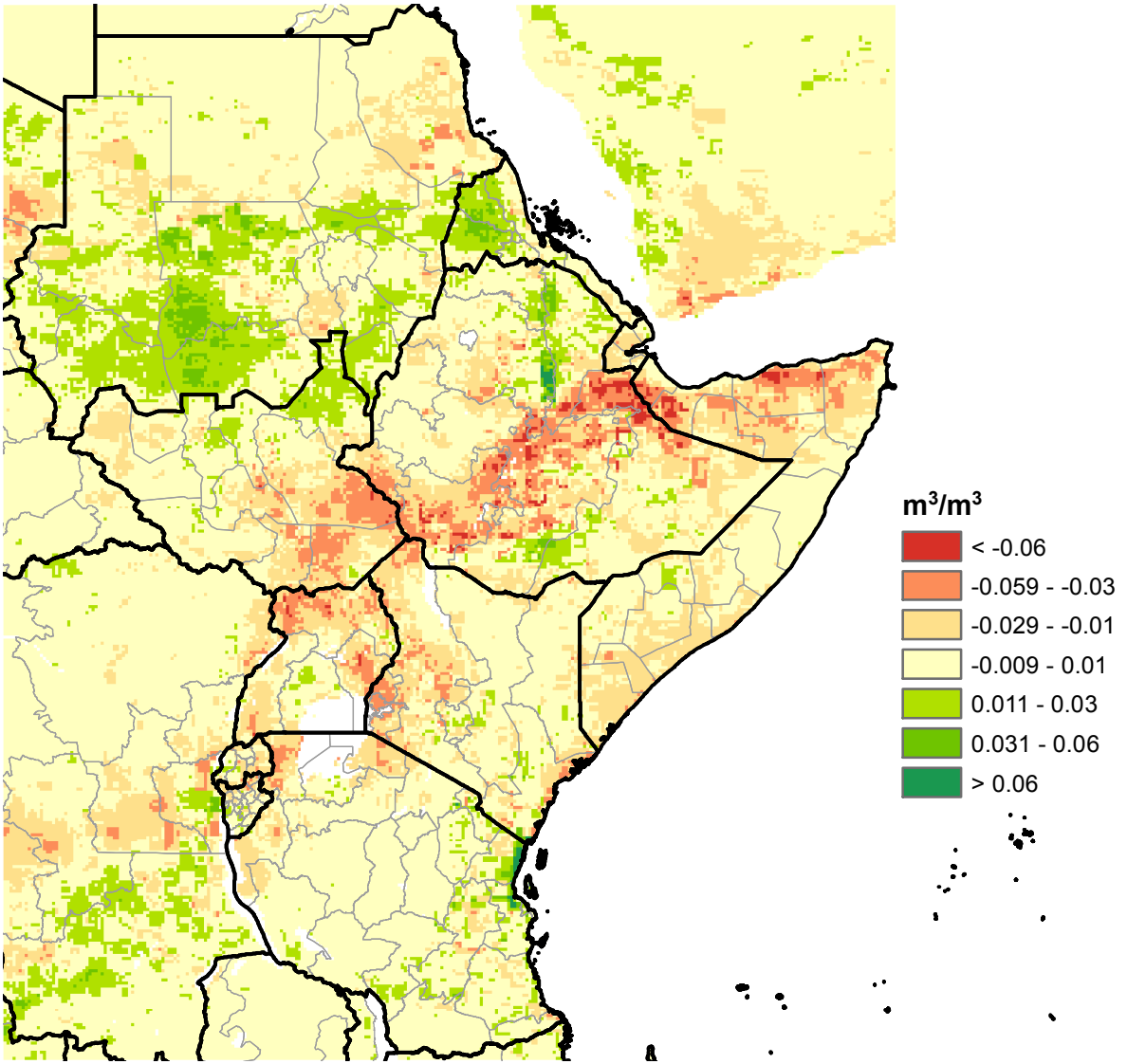

Map produced by USGS/EROS