Soil Moisture (10-40 cm)

August 2016

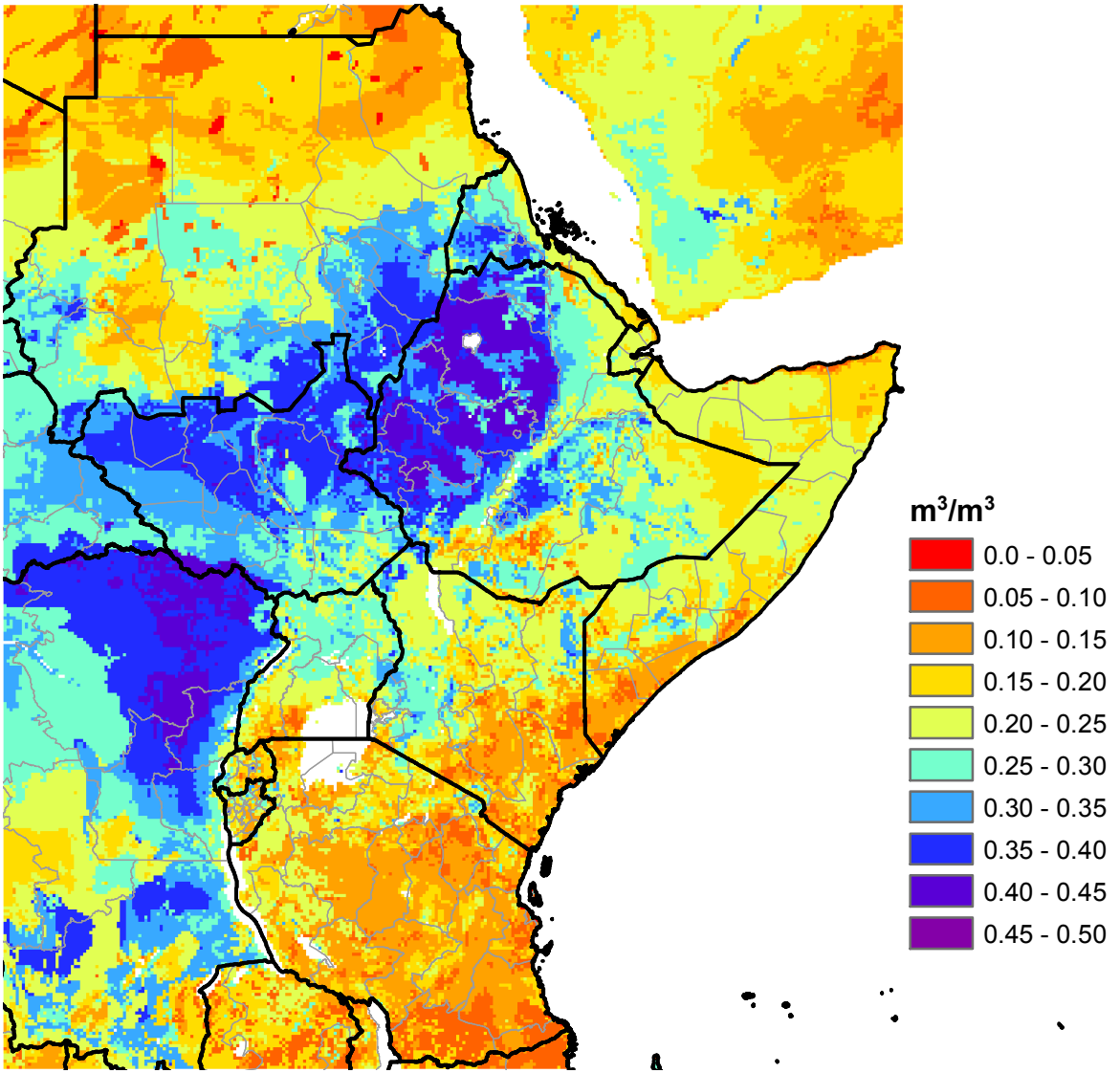

Map produced by USGS/EROS