Southern Africa
eMODIS 250m Percent of Normal NDVI

Period 61 / Oct 26 - Nov 05, 2016

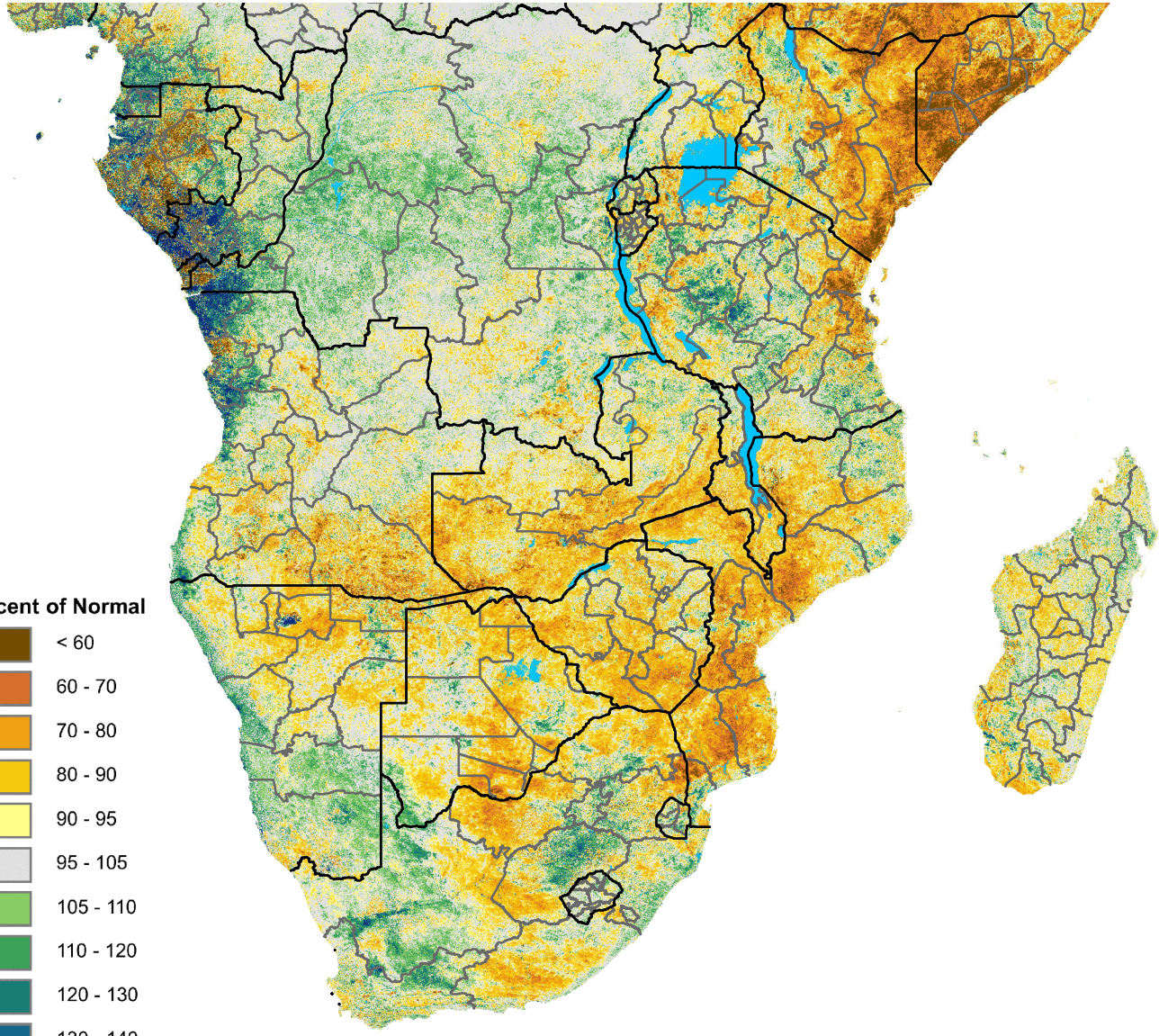

Percent of Normal

- < 60
- 60 - 70
- 70 - 80
- 80 - 90
- 90 - 95
- 95 - 105
- 105 - 110
- 110 - 120
- 120 - 130
- 130 - 140
- > 140

Map Produced by USGS/EROS