Soil Moisture (0-10 cm) Anomaly

June 2016

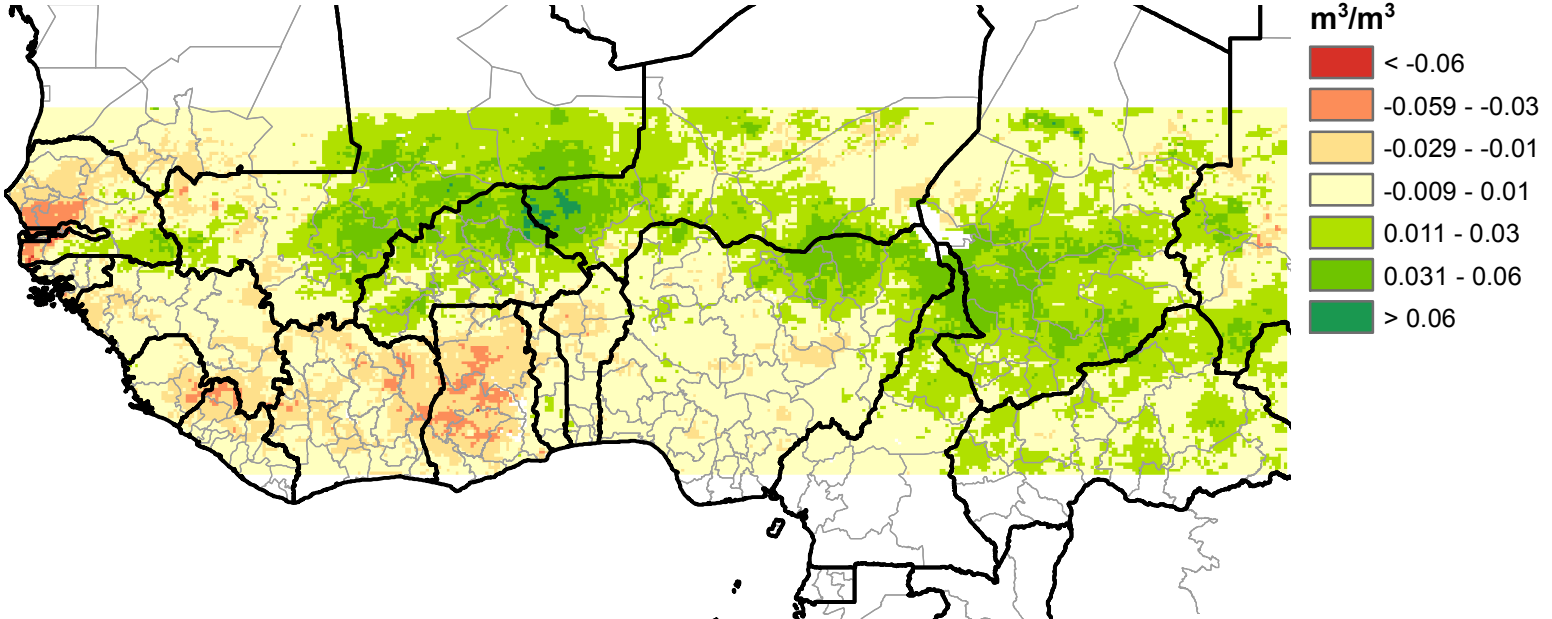

Map produced by USGS/EROS