Soil Moisture (0-10 cm) Anomaly

July 2016

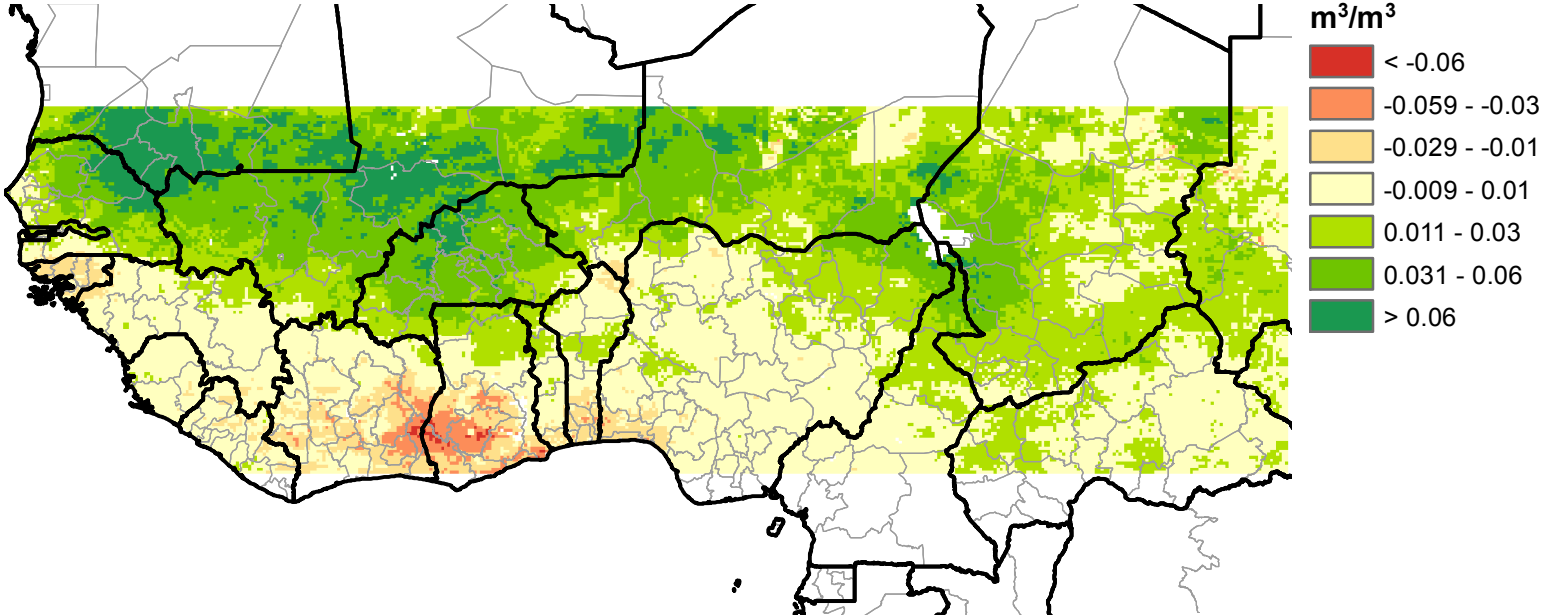

Map produced by USGS/EROS