Soil Moisture (0-10 cm) Anomaly

August 2016

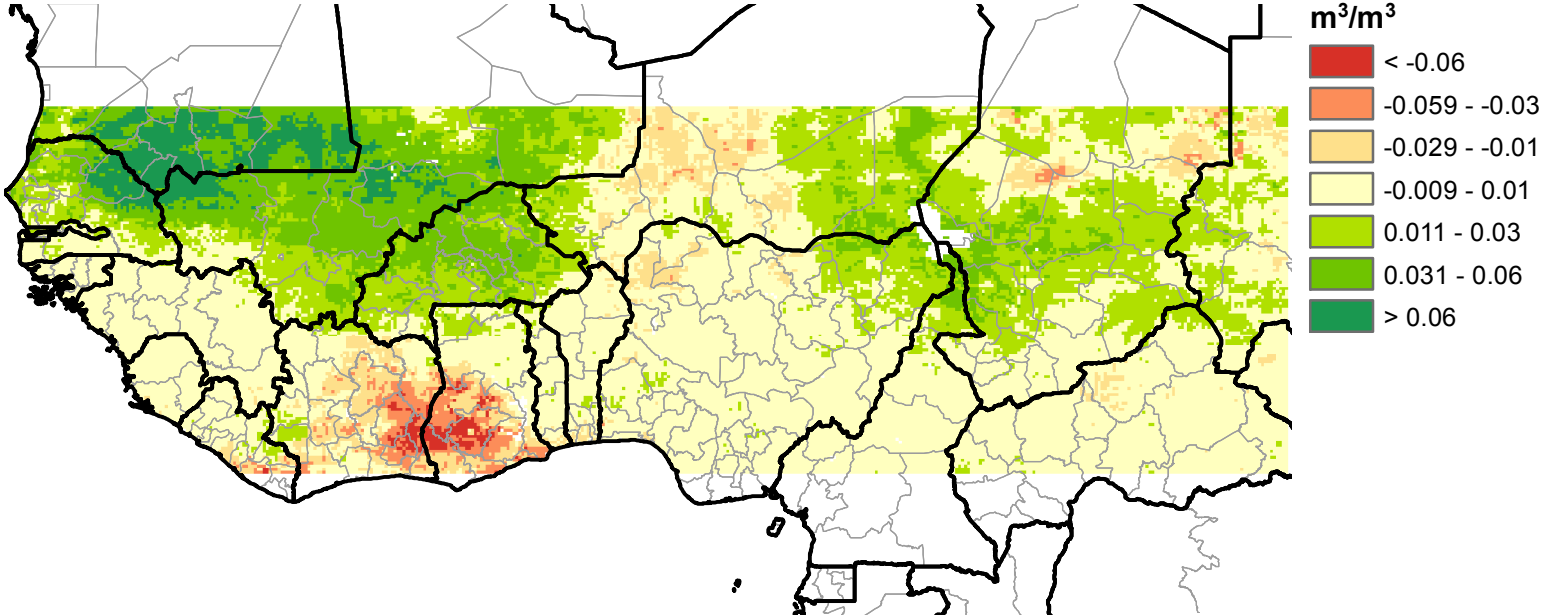

Map produced by USGS/EROS