Soil Moisture (0-10 cm) Percentiles

June 2016

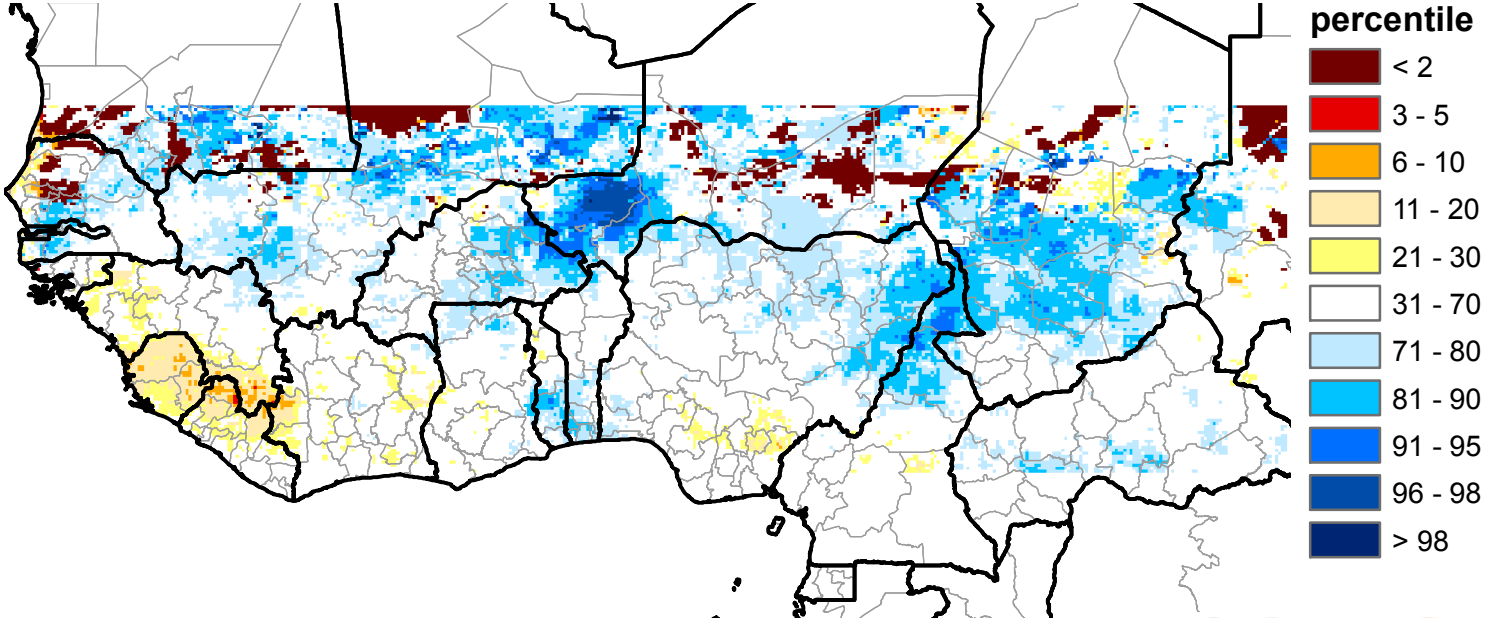

Map produced by USGS/EROS