Soil Moisture (0-10 cm) Percentiles

September 2016

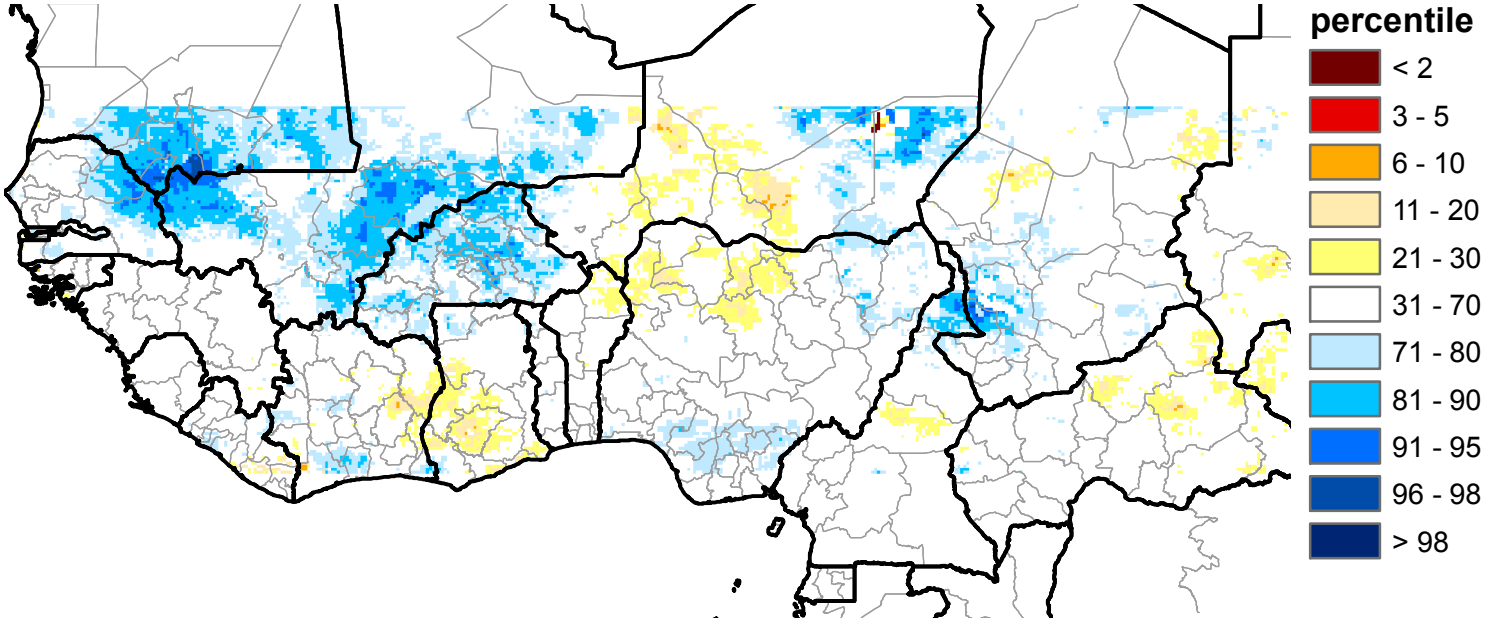

Map produced by USGS/EROS