Soil Moisture (10-40 cm) Anomaly

July 2016

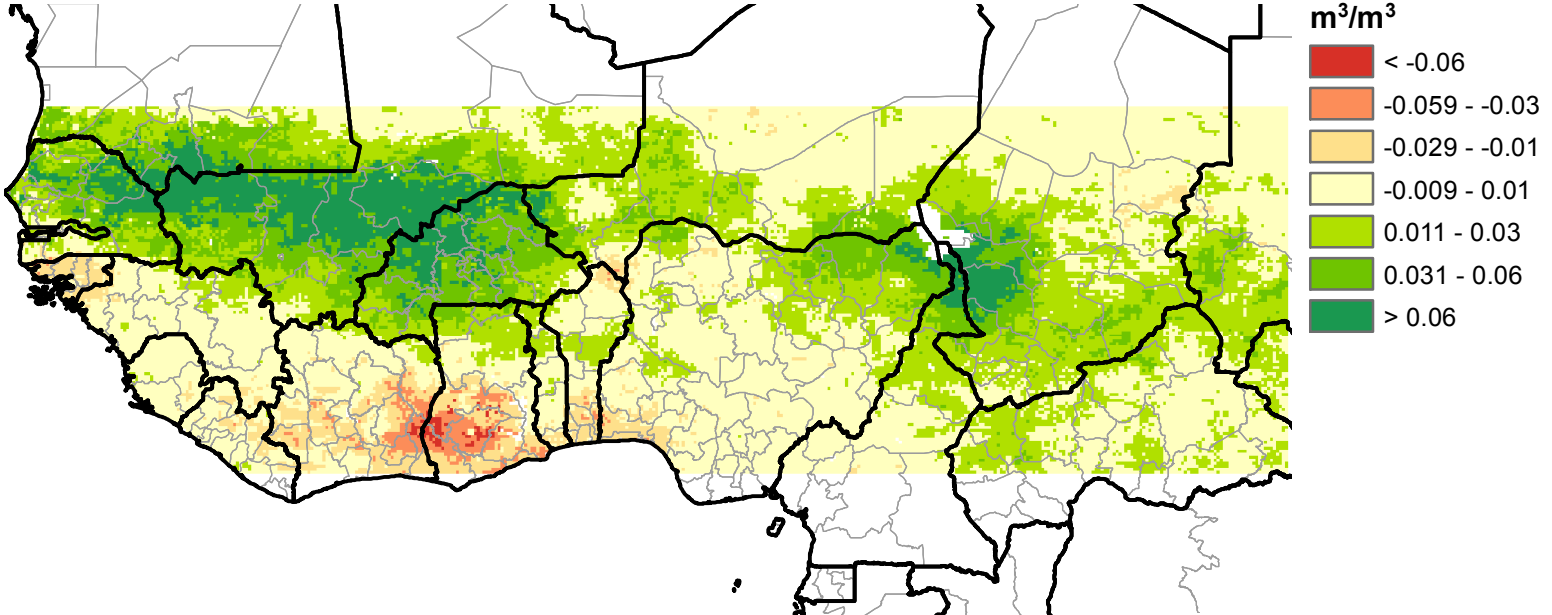

Map produced by USGS/EROS