Soil Moisture (10-40 cm) Anomaly

September 2016

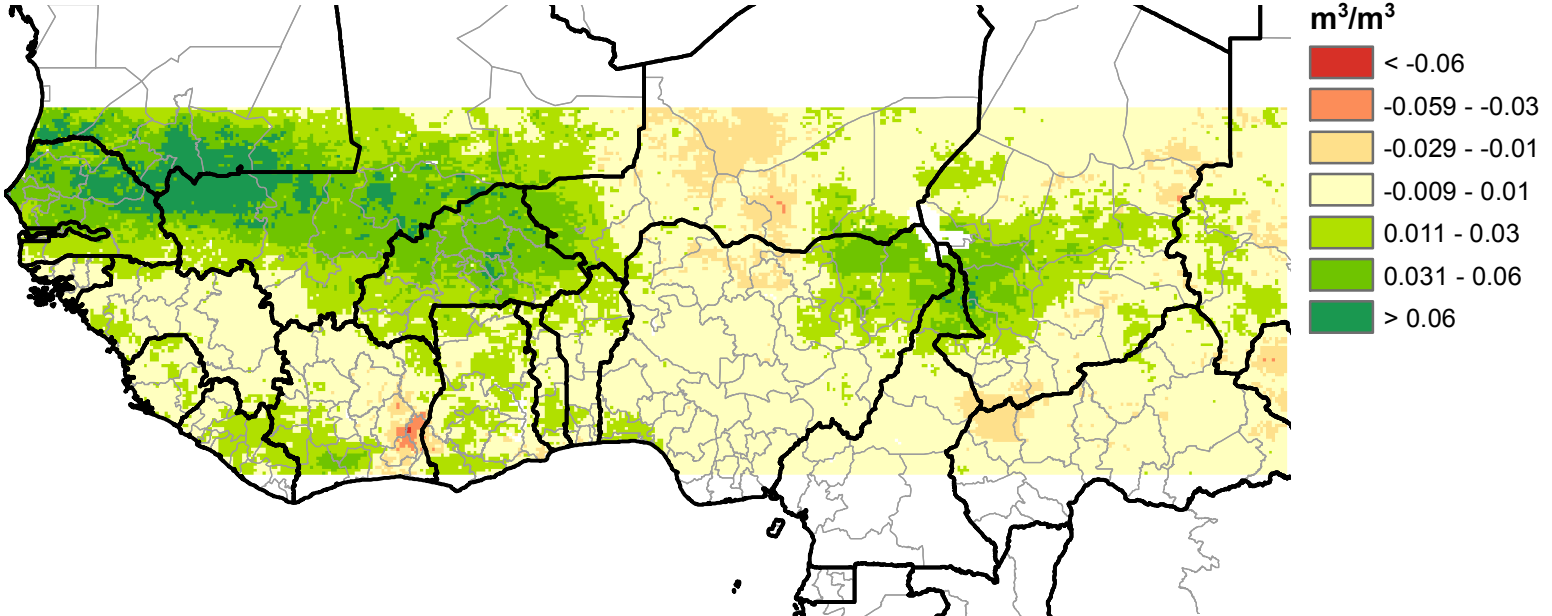

Map produced by USGS/EROS