West Africa eMODIS 250m Temporally Smoothed NDVI

Period 43 / Jul 26 – Aug 5, 2016

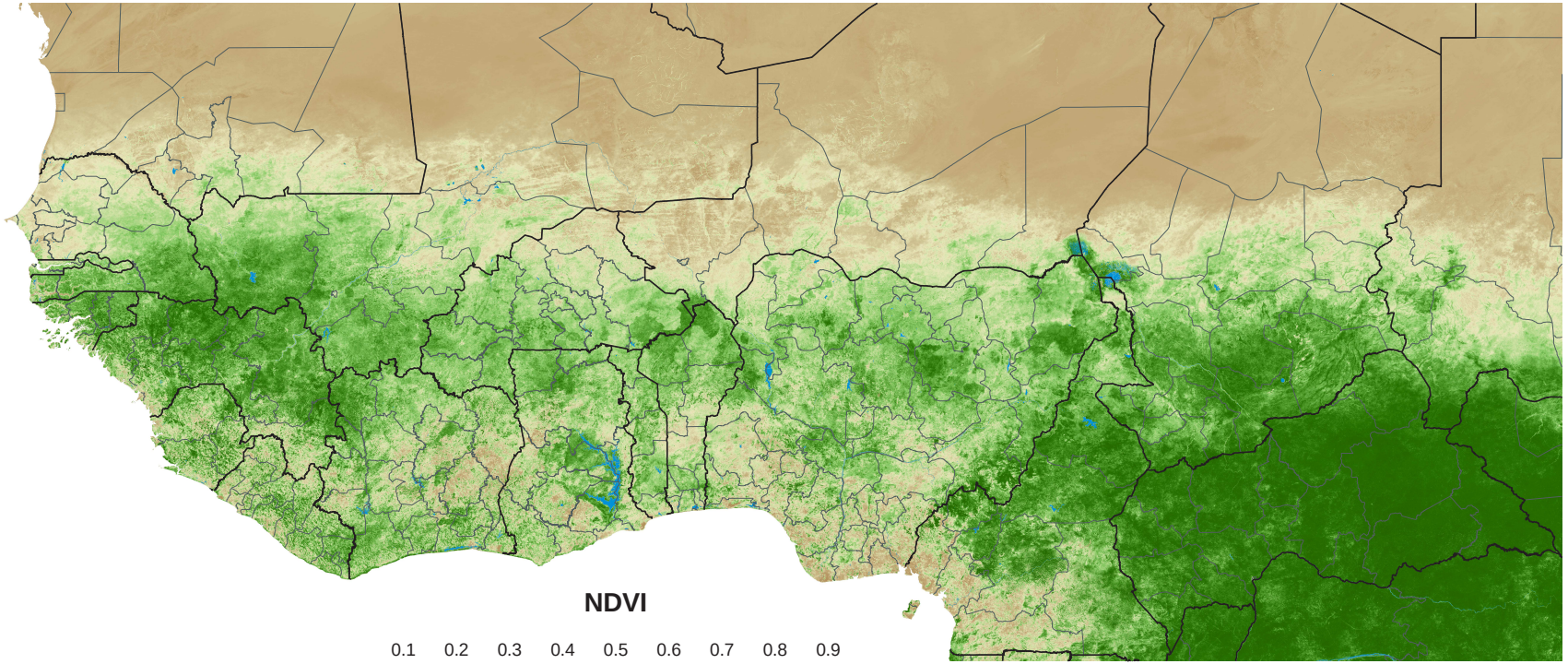

NDVI

0.1 0.2 0.3 0.4 0.5 0.6 0.7 0.8 0.9

Sparse Moderate Dense

Map Produced by USGS/EROS