## Number of Rain Days

in past 30 days, as of 12 Jul. 2014

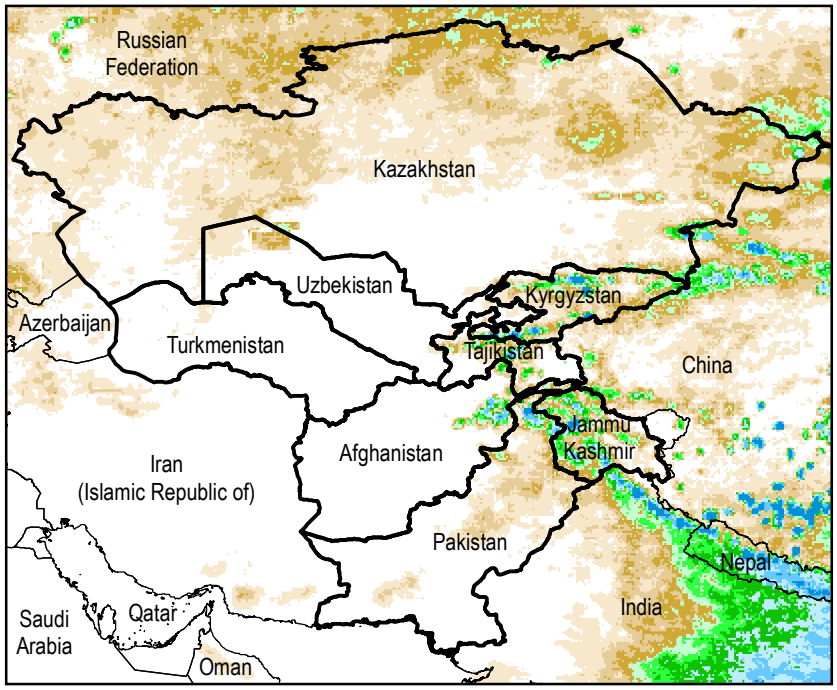


**Nr. Days**

< 2 | 5 | 8 | 11 | 14 | 17 | 20 | 23 | 26 | > 26

## Maximum Consecutive Dry Days

in past 30 days, as of 12 Jul. 2014

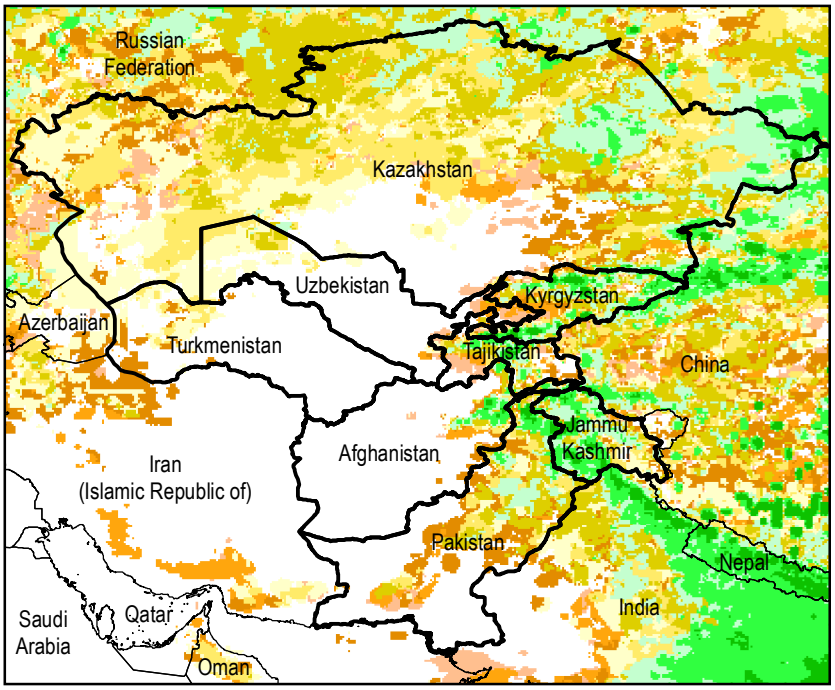


**Nr. Days**

< 2 | 5 | 8 | 11 | 14 | 17 | 20 | 23 | 26 | > 26

## Total Accumulated Rainfall

in past 30 days, as of 12 Jul. 2014

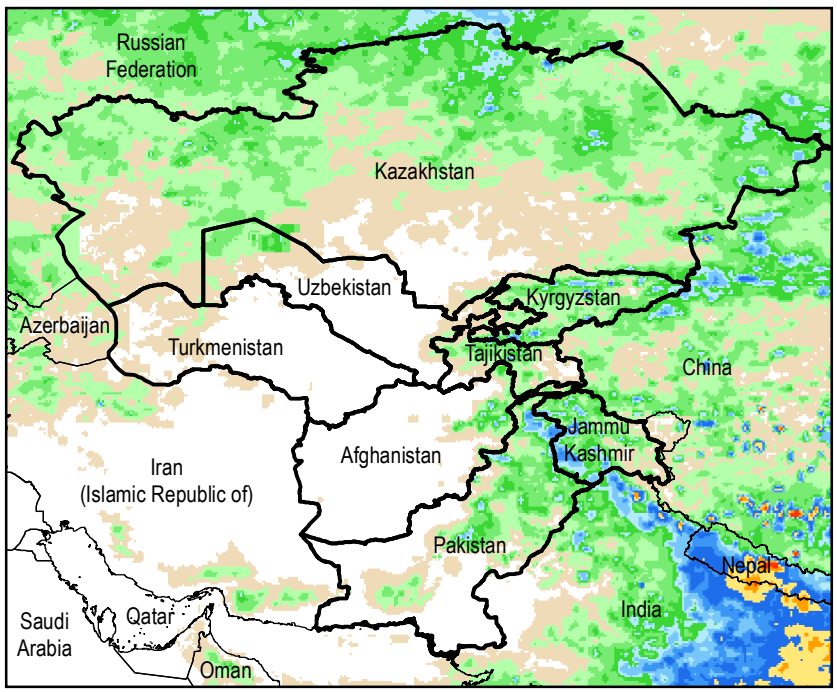


**RF (mm)**

< 1 | 10 | 25 | 50 | 75 | 100 | 150 | 200 | 300 | 400 | 600 | > 600

## Number of Days Since Rain

in past 30 days, as of 12 Jul. 2014

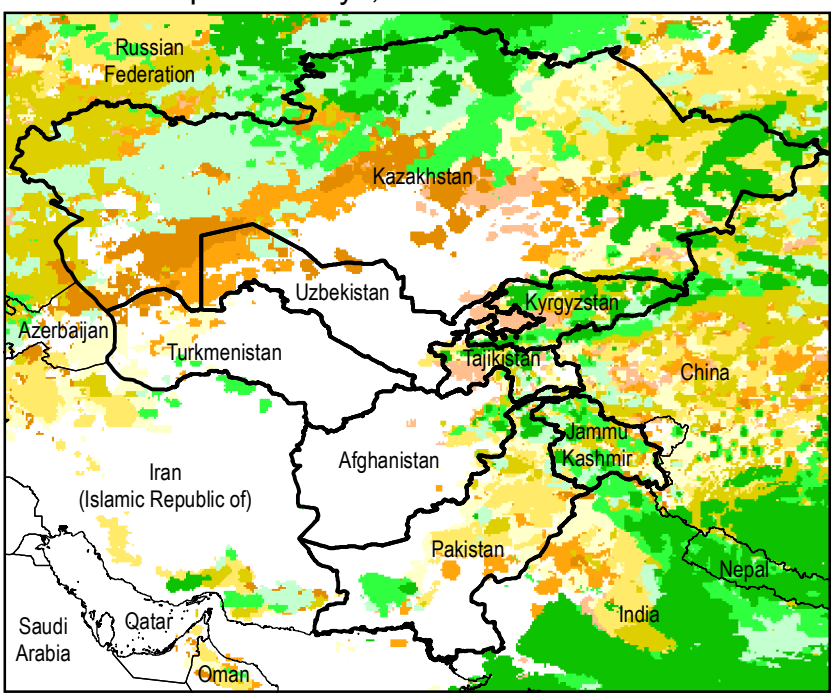


**Nr. Days**

0 | 1 | 3 | 5 | 8 | 11 | 14 | 20 | 25 | > 25

Map produced by USGS/EROS