# Pakistan eMODIS 250m Percent of Normal NDVI

Period 54 / Sep 21 - 30, 2016

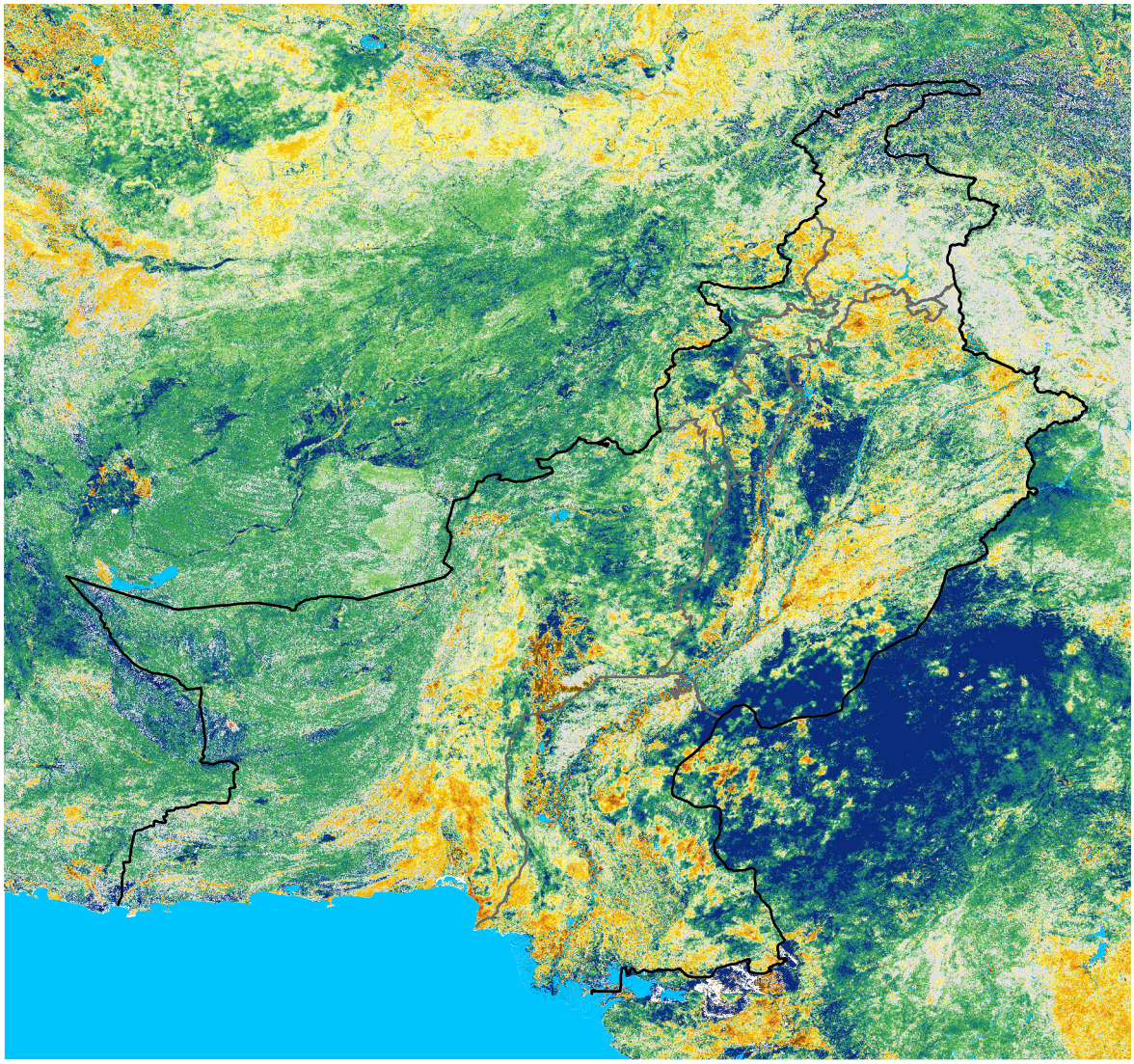

**Percent of Normal**

| < 60 | 60 – 70 | 70 – 80 | 80 – 90 | 90 – 95 | 95 – 105 | 105 – 110 | 110 – 120 | 120 – 130 | 130 – 140 | > 140 |
|---|---|---|---|---|---|---|---|---|---|---|

Map Produced by USGS/EROS