## Number of Rain Days

in past 30 days, as of 16 May 2010

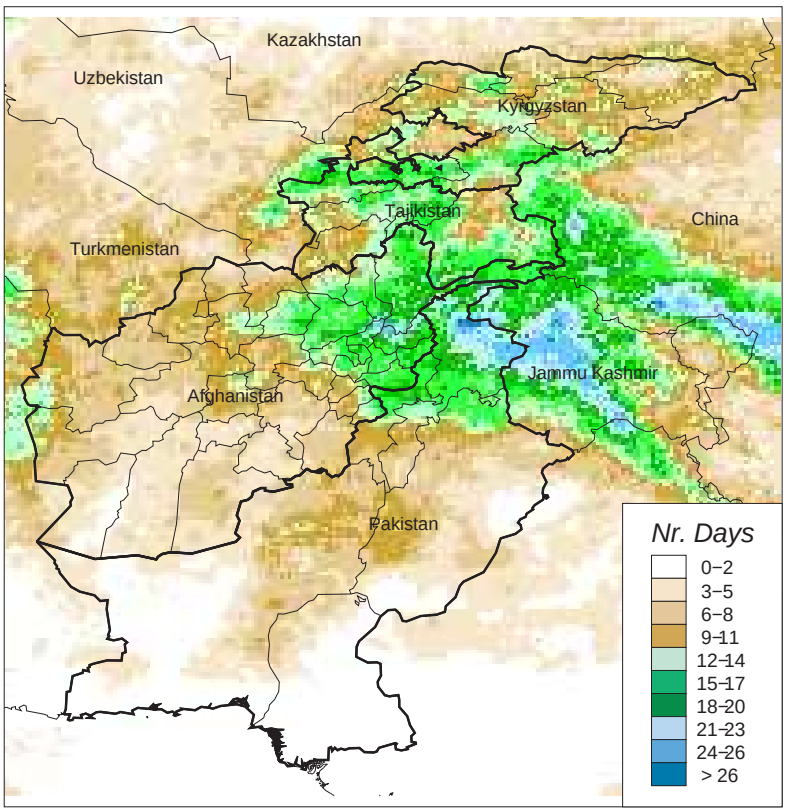


## Maximum Consecutive Dry Days

in past 30 days, as of 16 May 2010

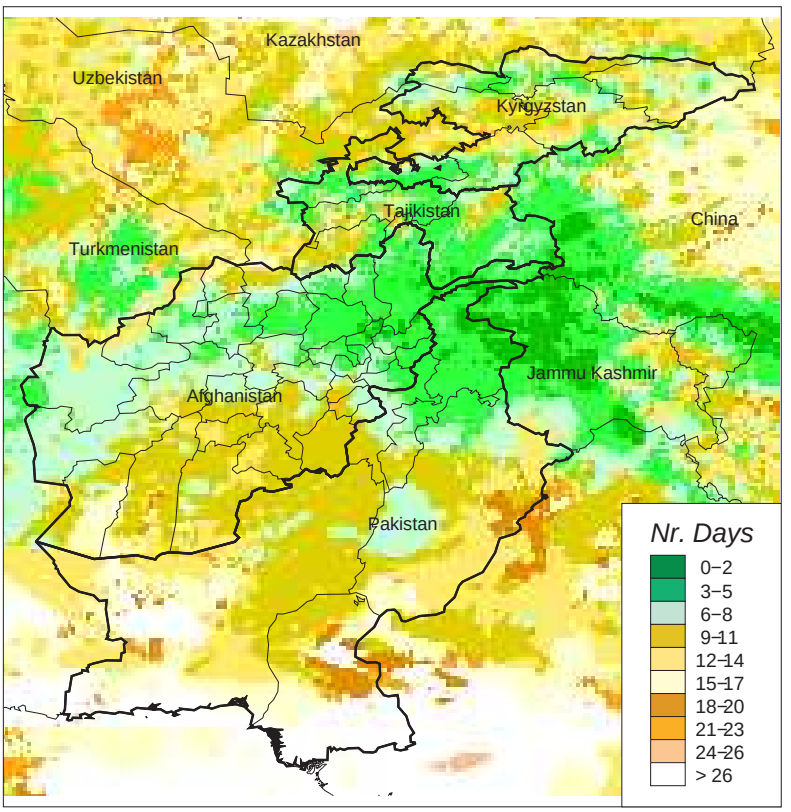


## Total Accumulated Rainfall

in past 30 days, as of 16 May 2010

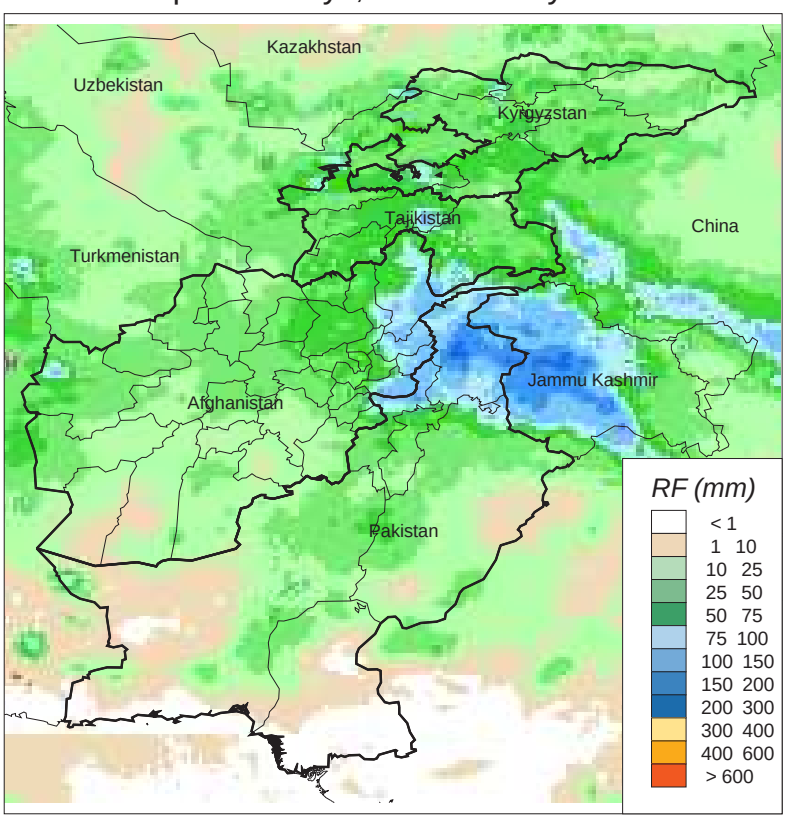


## Number of Days Since Rain
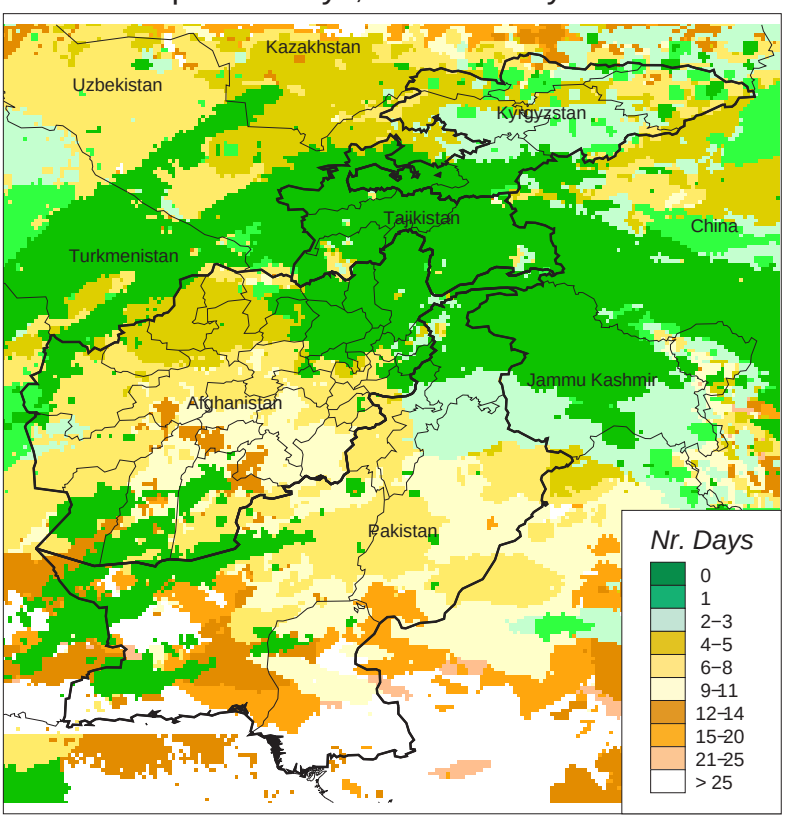
in past 30 days, as of 16 May 2010