Number of Rain Days

in past 30 days, as of 23 Aug. 2010

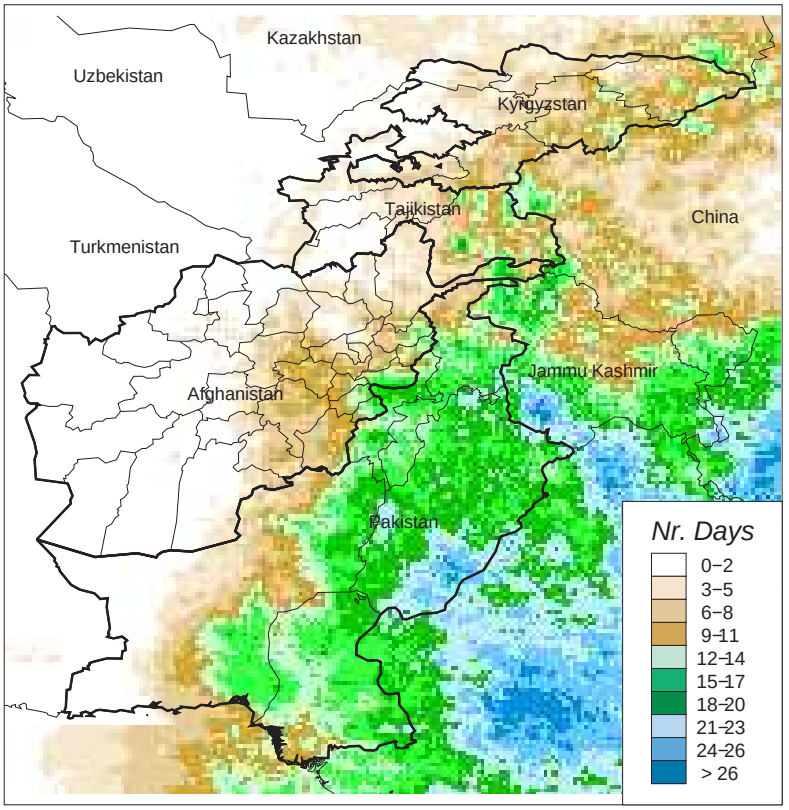

Maximum Consecutive Dry Days

in past 30 days, as of 23 Aug. 2010

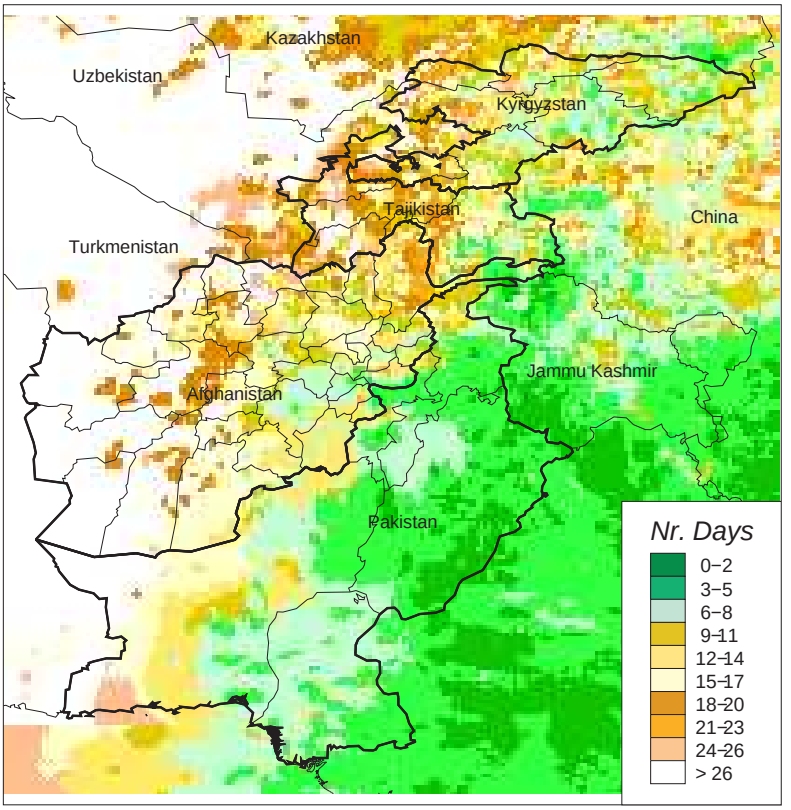

Total Accumulated Rainfall

in past 30 days, as of 23 Aug. 2010

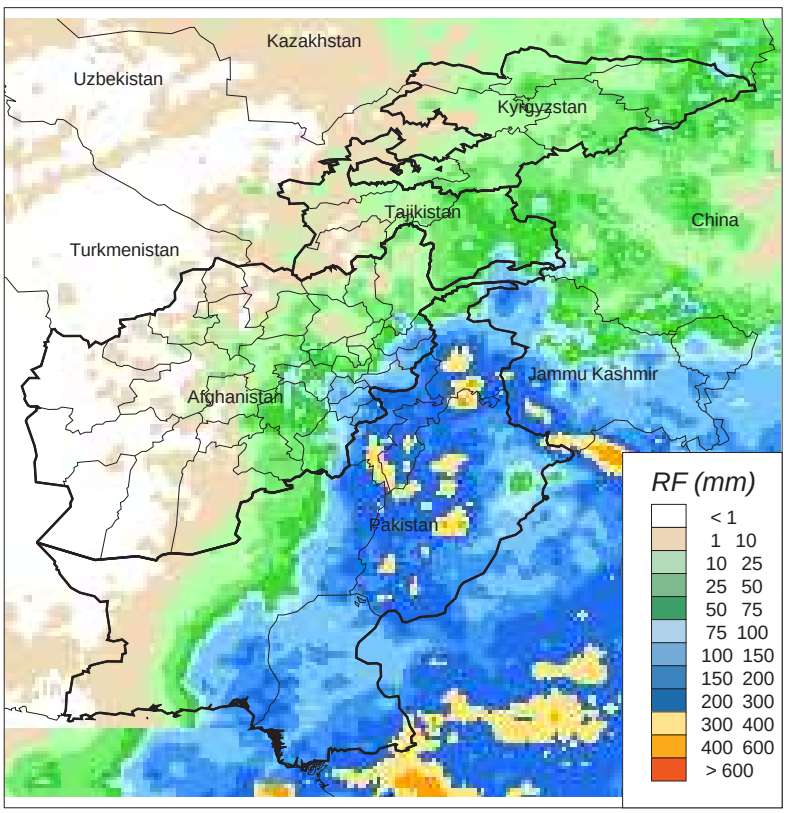

Number of Days Since Rain
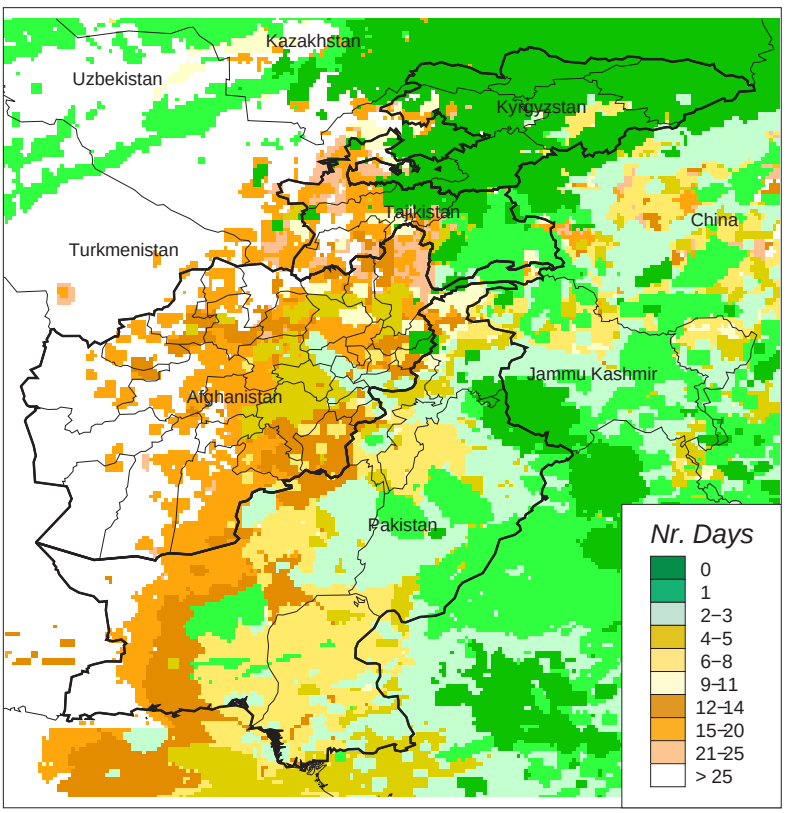
in past 30 days, as of 23 Aug. 2010