Number of Rain Days

in past 30 days, as of 25 Oct. 2011

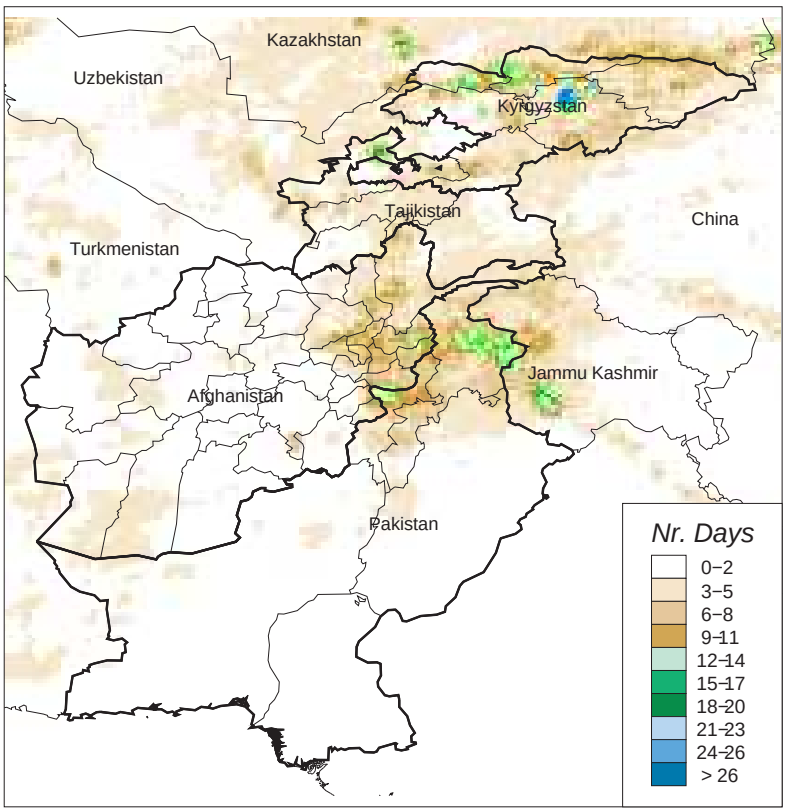

Maximum Consecutive Dry Days

in past 30 days, as of 25 Oct. 2011

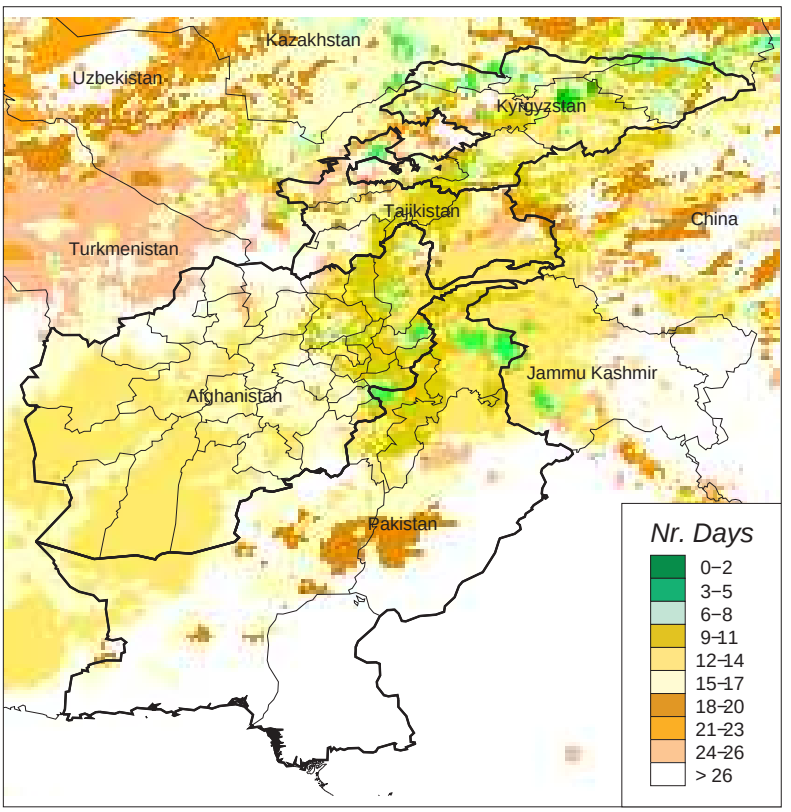

Total Accumulated Rainfall

in past 30 days, as of 25 Oct. 2011

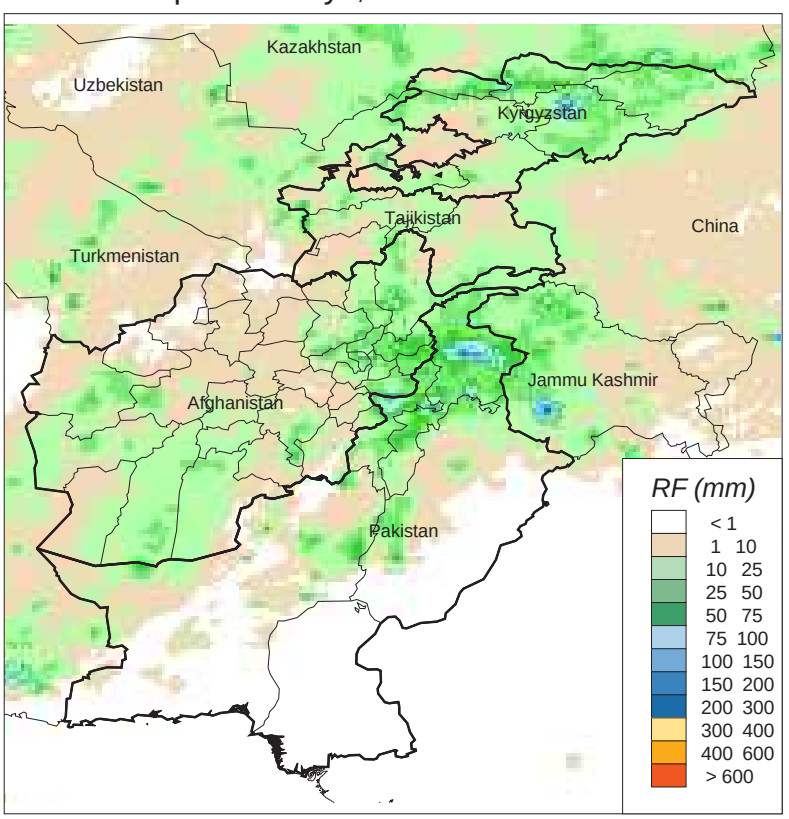

Number of Days Since Rain
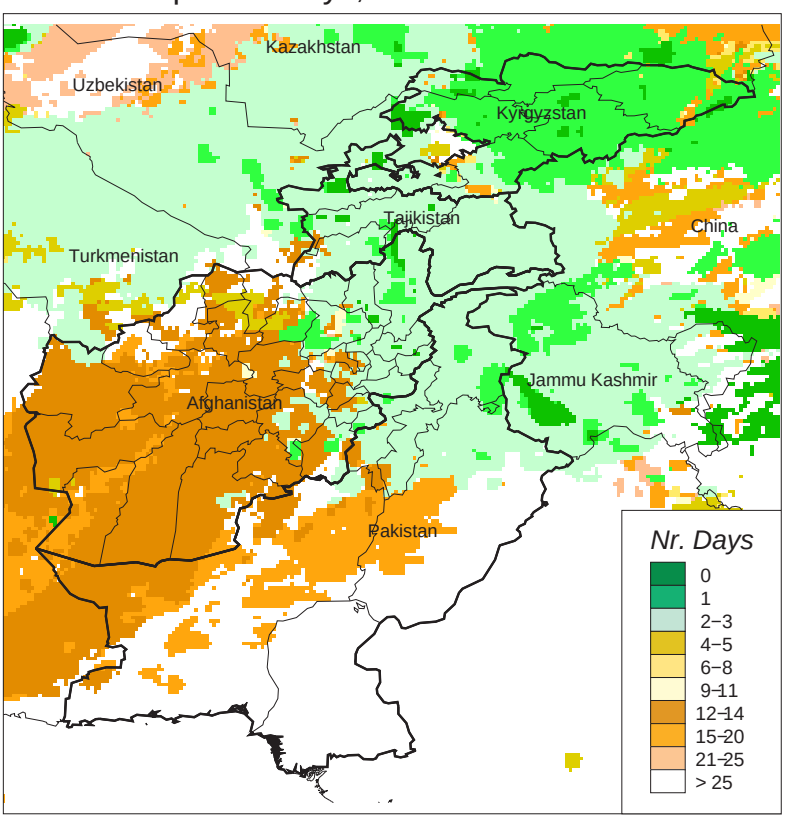
in past 30 days, as of 25 Oct. 2011