## Number of Rain Days

in past 30 days, as of 15 Sep. 2012

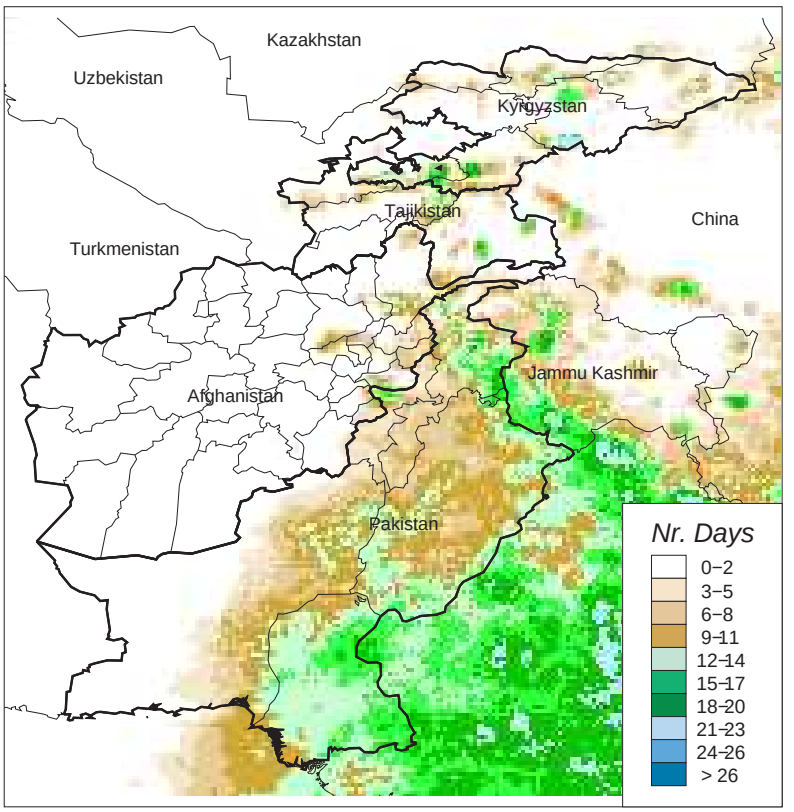


## Maximum Consecutive Dry Days

in past 30 days, as of 15 Sep. 2012

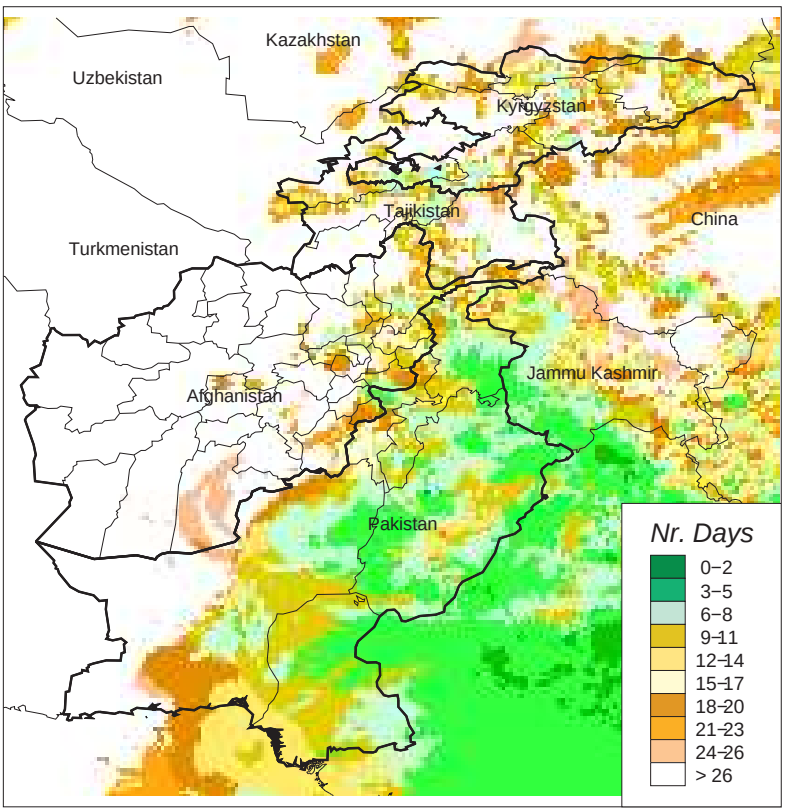


## Total Accumulated Rainfall

in past 30 days, as of 15 Sep. 2012

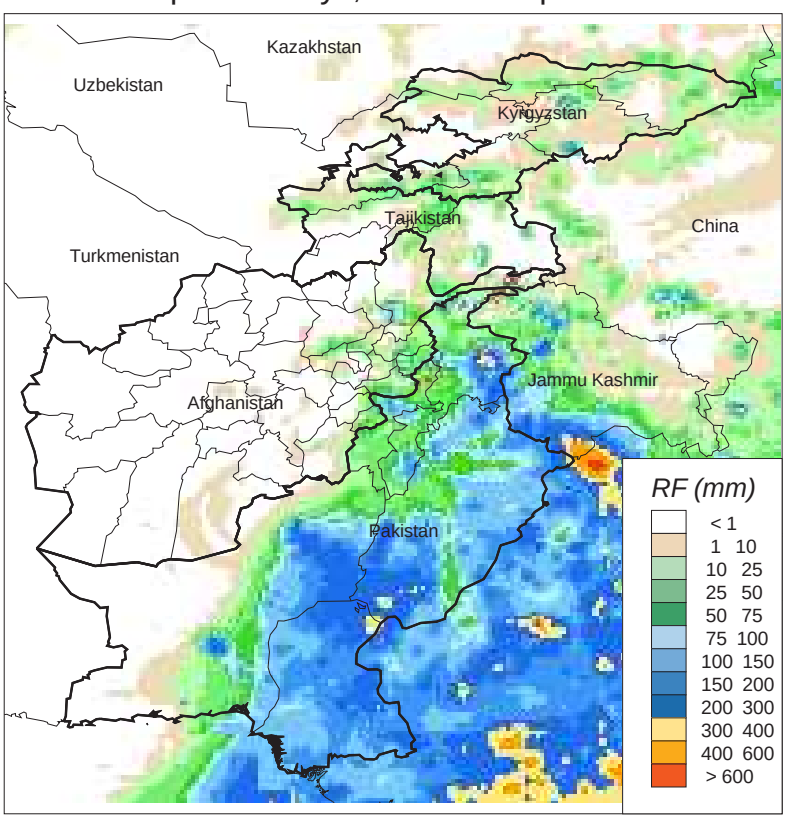


## Number of Days Since Rain
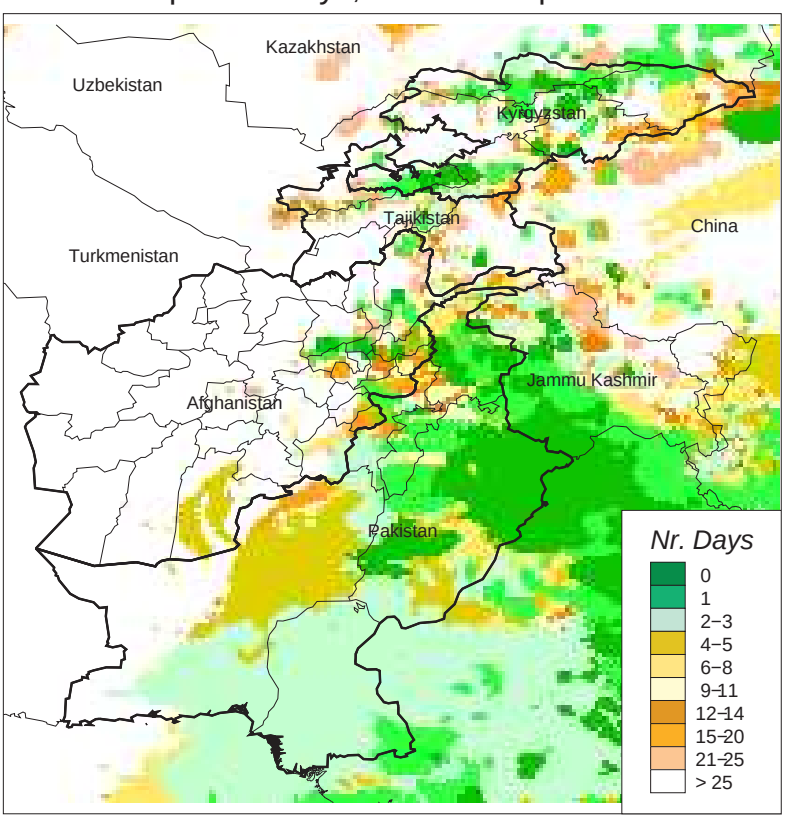
in past 30 days, as of 15 Sep. 2012