## Number of Rain Days

in past 30 days, as of 04 Sep. 2013

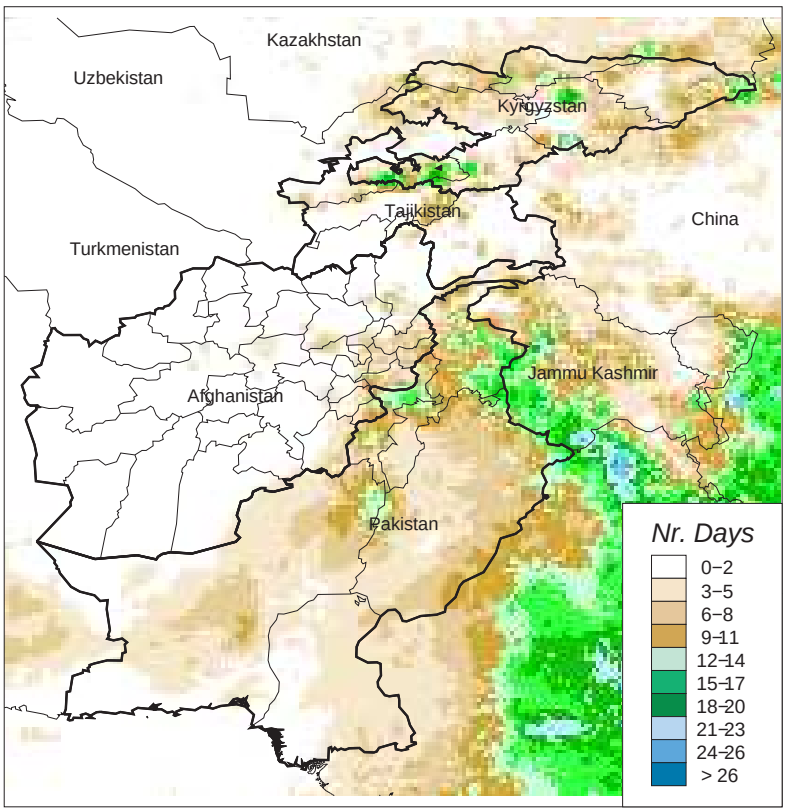


## Maximum Consecutive Dry Days

in past 30 days, as of 04 Sep. 2013

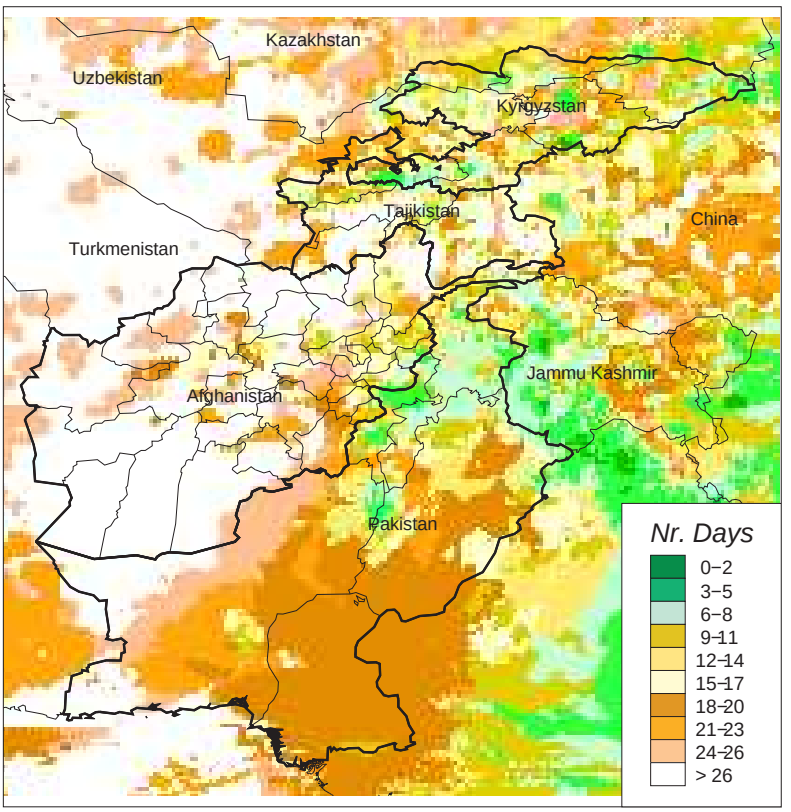


## Total Accumulated Rainfall

in past 30 days, as of 04 Sep. 2013

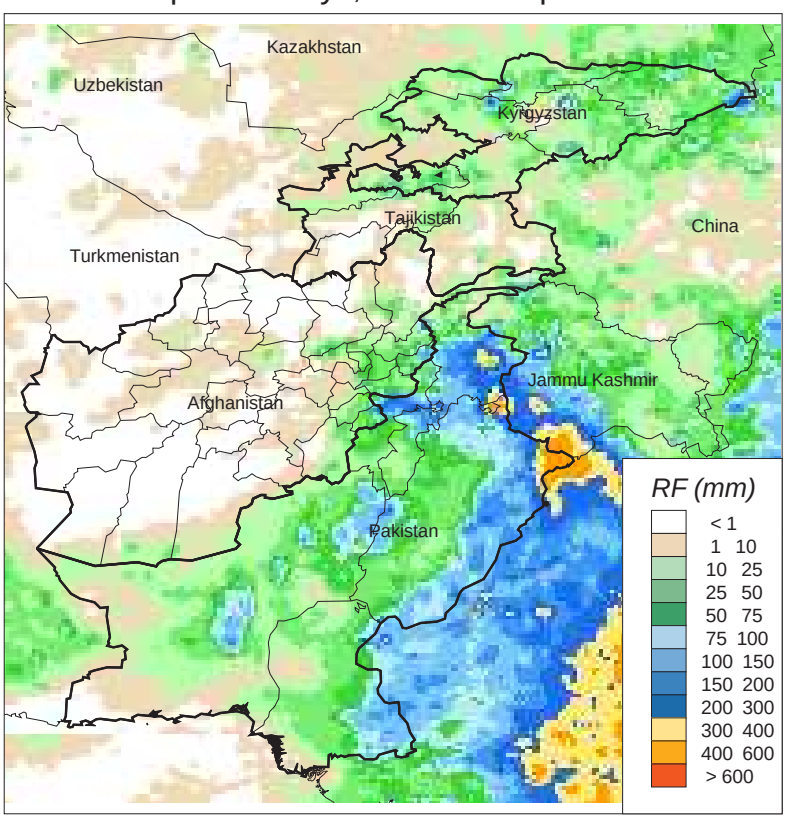


## Number of Days Since Rain
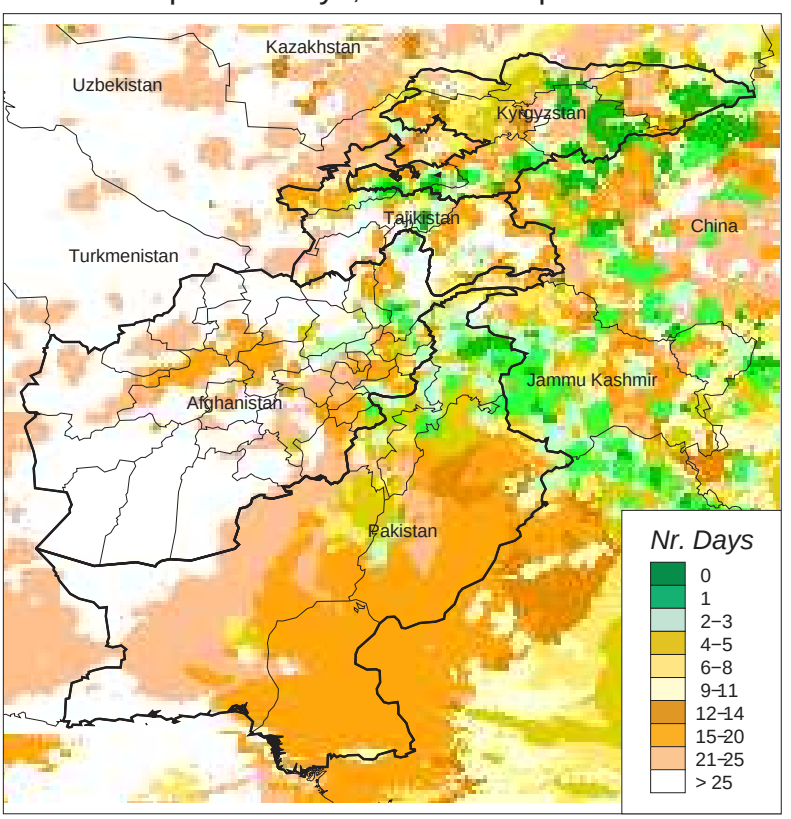
in past 30 days, as of 04 Sep. 2013