Number of Rain Days

in past 30 days, as of 23 Apr. 2014

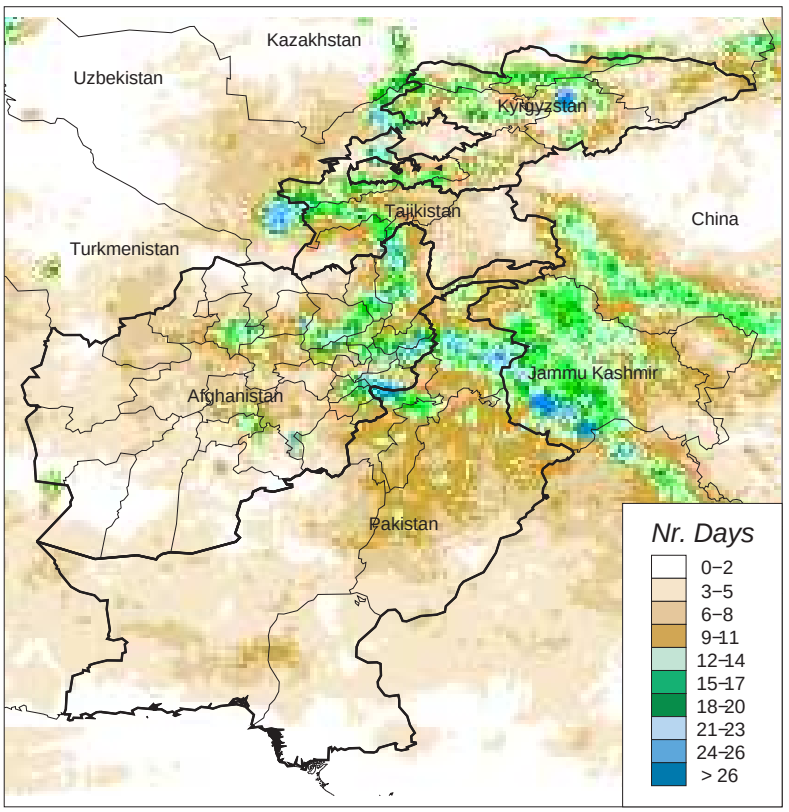

Maximum Consecutive Dry Days

in past 30 days, as of 23 Apr. 2014

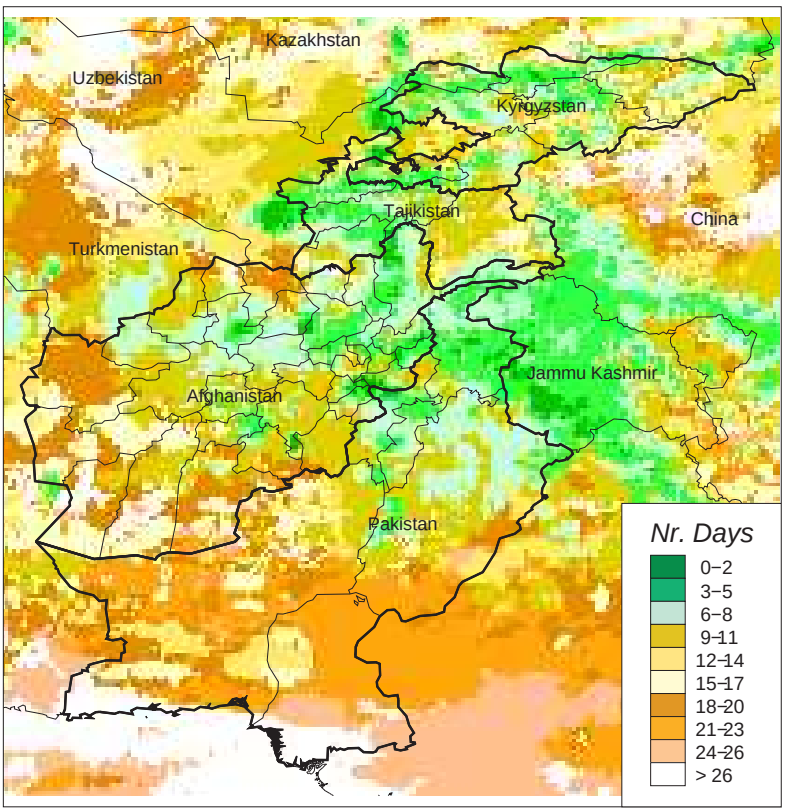

Total Accumulated Rainfall

in past 30 days, as of 23 Apr. 2014

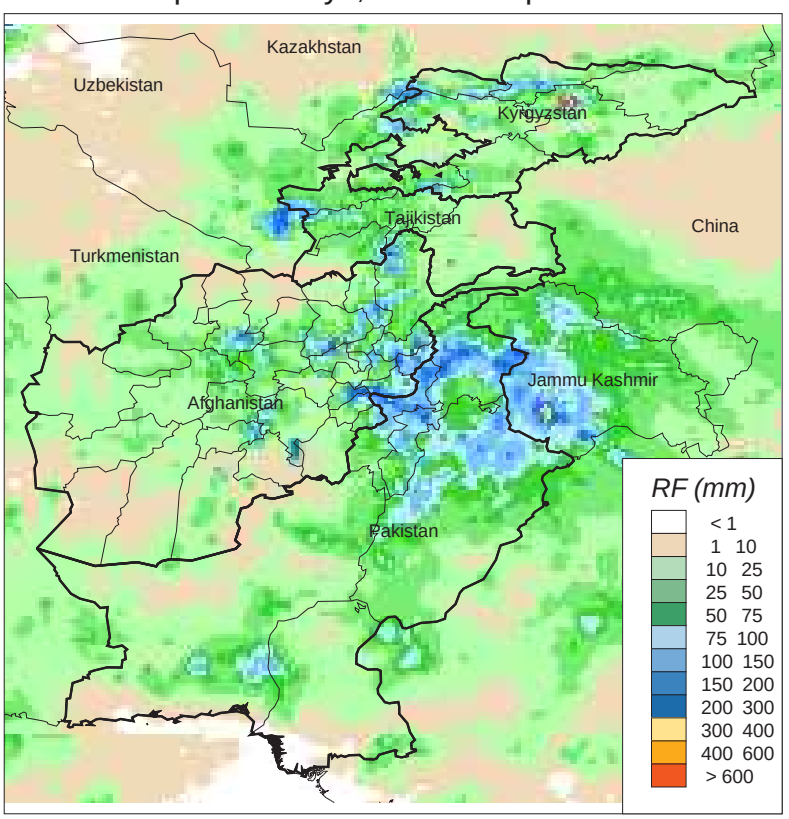

Number of Days Since Rain
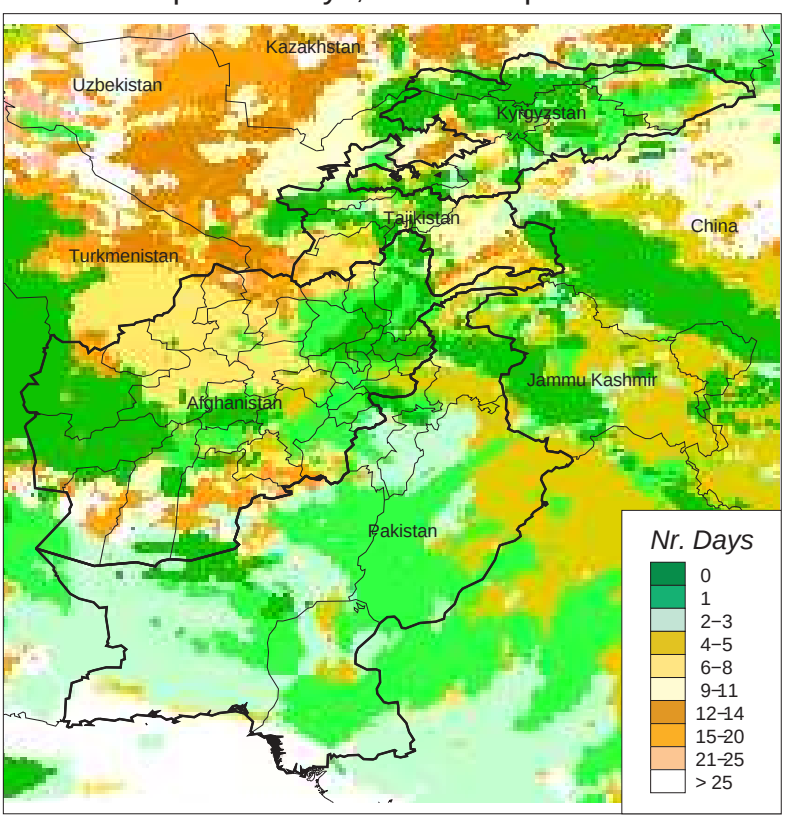
in past 30 days, as of 23 Apr. 2014