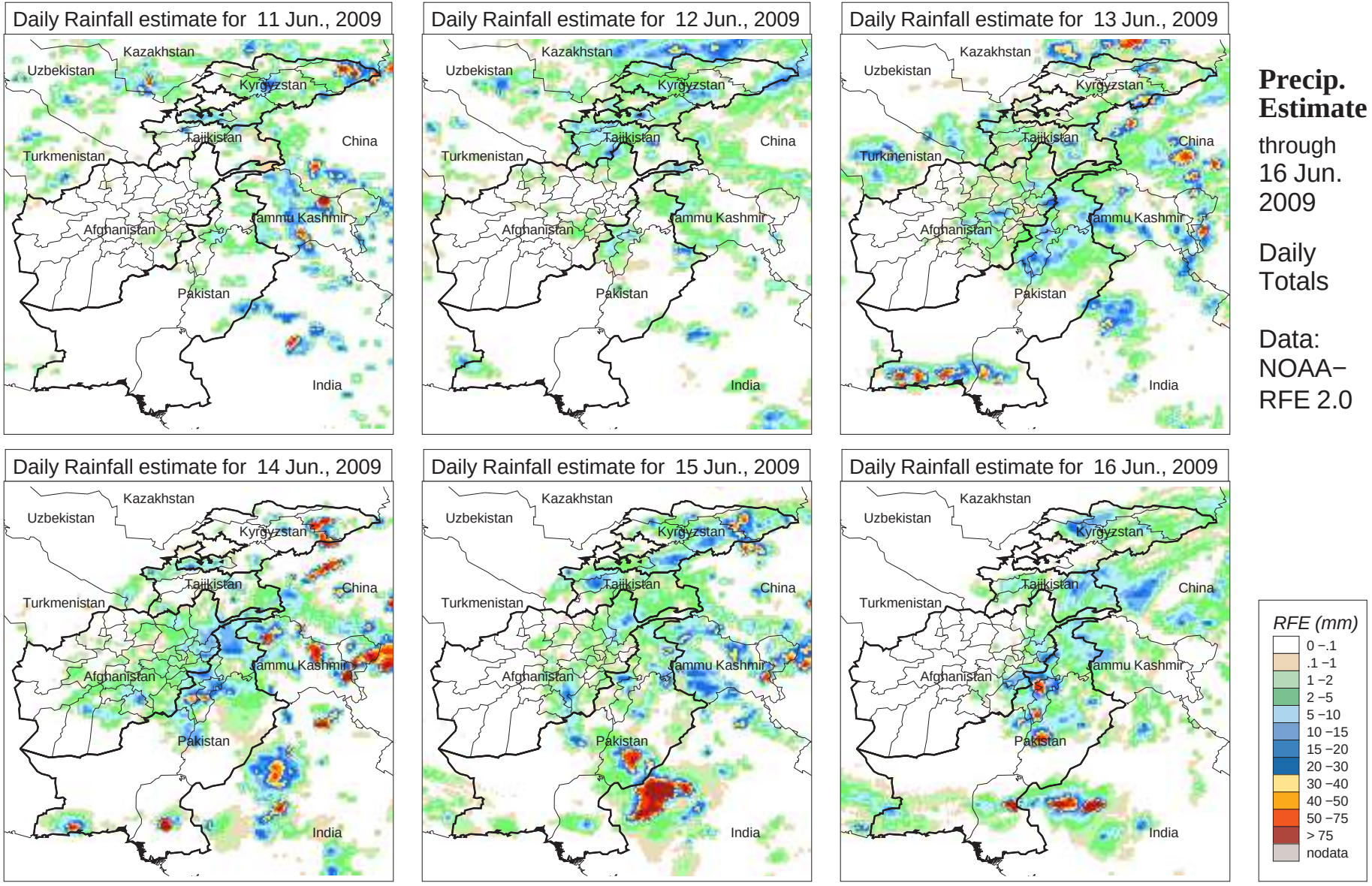
Daily Rainfall estimate for 11 Jun., 2009
Daily Rainfall estimate for 12 Jun., 2009
Daily Rainfall estimate for 13 Jun., 2009
Daily Rainfall estimate for 14 Jun., 2009
Daily Rainfall estimate for 15 Jun., 2009
Daily Rainfall estimate for 16 Jun., 2009
Kazakhstan
Uzbekistan
Kyrgyzstan
Tajikistan
China
Turkmenistan
Afghanistan
Jammu Kashmir
Pakistan
India
Precip. Estimate
through 16 Jun. 2009
Daily Totals
Data: NOAA−RFE 2.0
RFE (mm)
0 −.1
.1 −1
1 −2
2 −5
5 −10
10 −15
15 −20
20 −30
30 −40
40 −50
50 −75
> 75
nodata