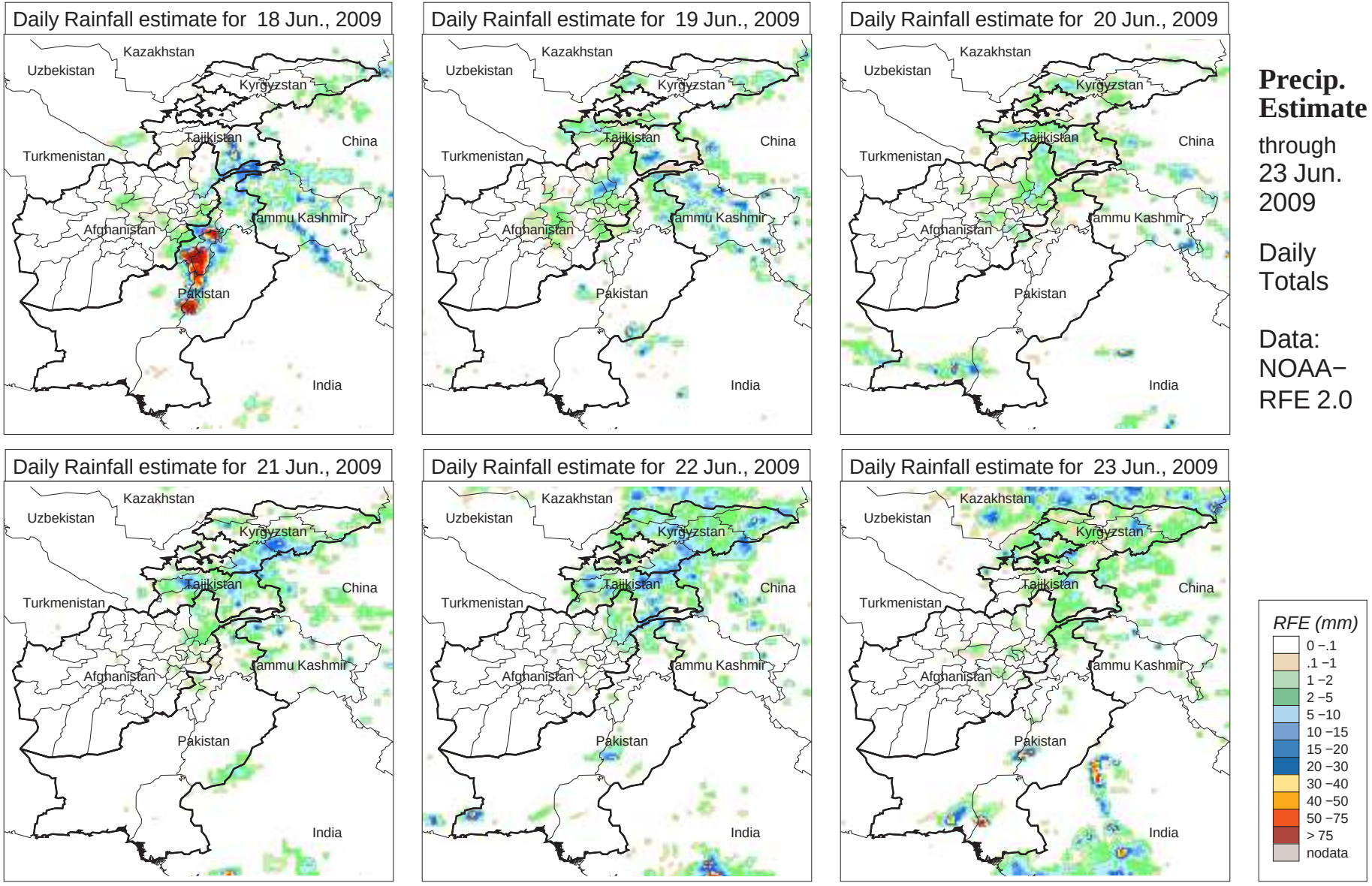
Daily Rainfall estimate for 18 Jun., 2009
Daily Rainfall estimate for 19 Jun., 2009
Daily Rainfall estimate for 20 Jun., 2009
Daily Rainfall estimate for 21 Jun., 2009
Daily Rainfall estimate for 22 Jun., 2009
Daily Rainfall estimate for 23 Jun., 2009
Kazakhstan
Uzbekistan
Kyrgyzstan
Tajikistan
China
Turkmenistan
Afghanistan
Jammu Kashmir
Pakistan
India
Precip. Estimate
through 23 Jun. 2009
Daily Totals
Data: NOAA−RFE 2.0
RFE (mm)
0 −.1
.1 −1
1 −2
2 −5
5 −10
10 −15
15 −20
20 −30
30 −40
40 −50
50 −75
> 75
nodata