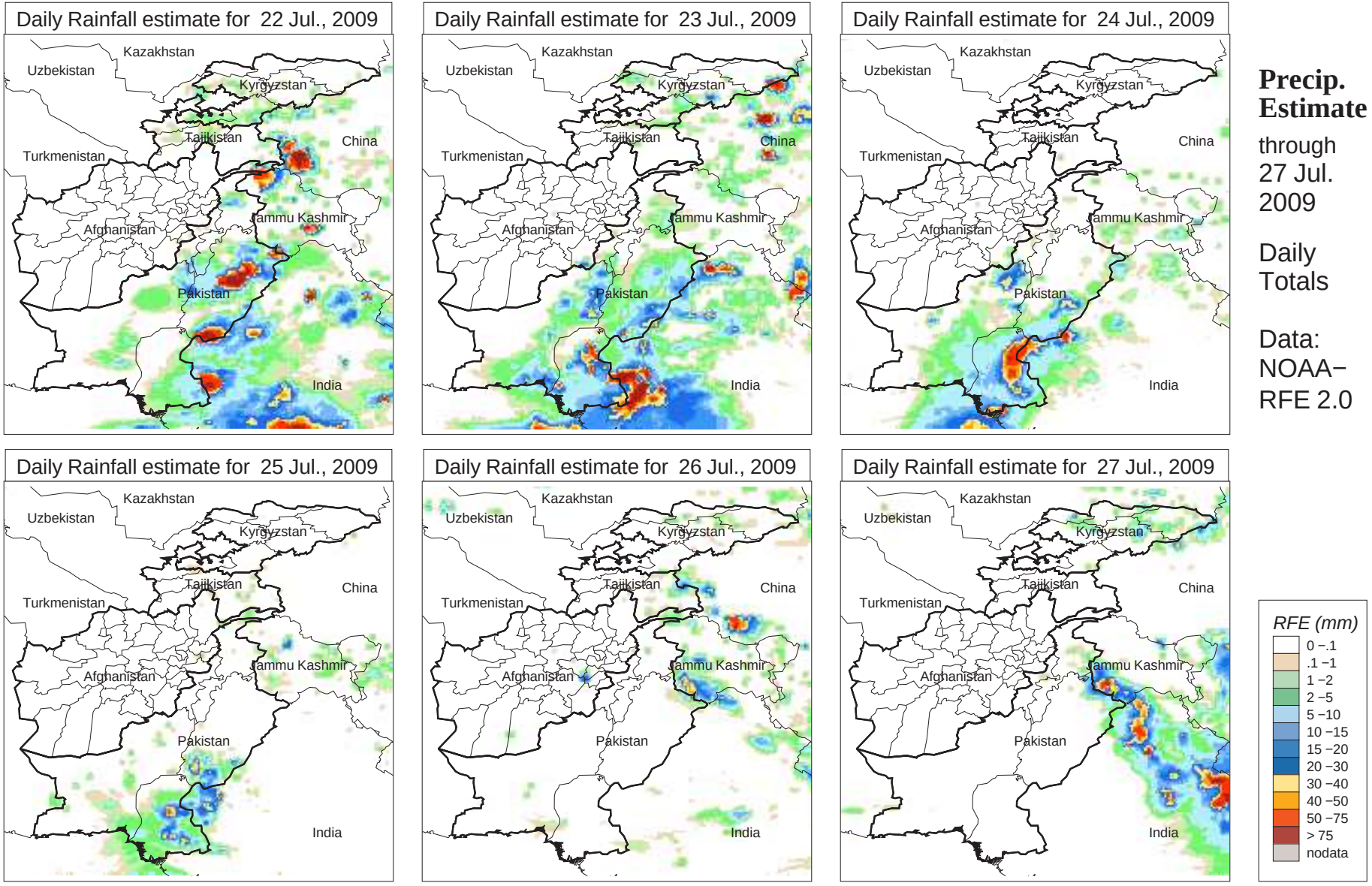
Daily Rainfall estimate for 22 Jul., 2009
Daily Rainfall estimate for 23 Jul., 2009
Daily Rainfall estimate for 24 Jul., 2009
Daily Rainfall estimate for 25 Jul., 2009
Daily Rainfall estimate for 26 Jul., 2009
Daily Rainfall estimate for 27 Jul., 2009
Kazakhstan
Uzbekistan
Kyrgyzstan
Tajikistan
China
Turkmenistan
Jammu Kashmir
Afghanistan
Pakistan
India
Precip. Estimate
through 27 Jul. 2009
Daily Totals
Data: NOAA−RFE 2.0
RFE (mm)
0 −.1
.1 −1
1 −2
2 −5
5 −10
10 −15
15 −20
20 −30
30 −40
40 −50
50 −75
> 75
nodata