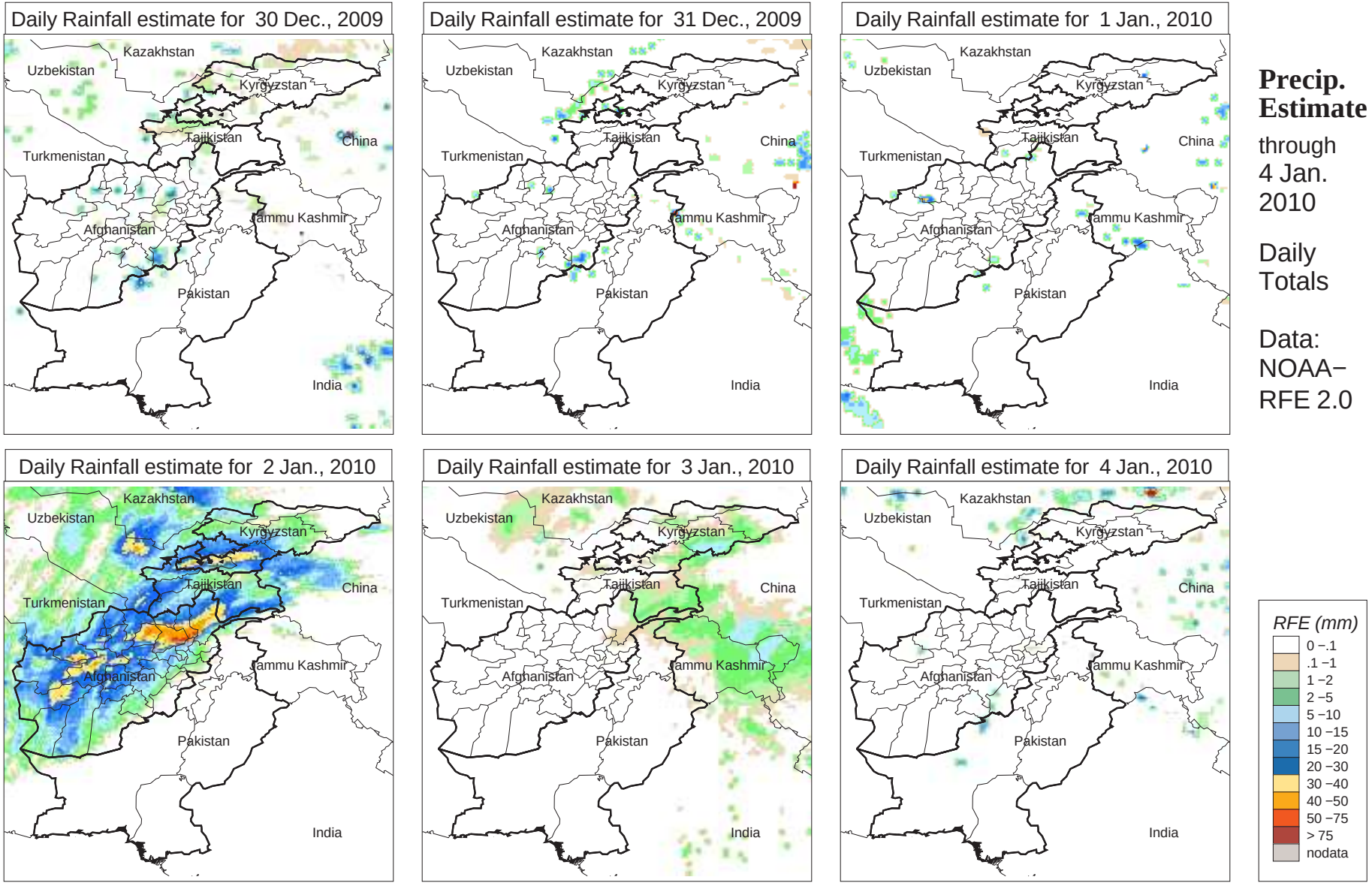
Daily Rainfall estimate for 30 Dec., 2009
Daily Rainfall estimate for 31 Dec., 2009
Daily Rainfall estimate for 1 Jan., 2010
Daily Rainfall estimate for 2 Jan., 2010
Daily Rainfall estimate for 3 Jan., 2010
Daily Rainfall estimate for 4 Jan., 2010
Kazakhstan
Uzbekistan
Kyrgyzstan
Tajikistan
China
Turkmenistan
Jammu Kashmir
Afghanistan
Pakistan
India
Precip. Estimate
through 4 Jan. 2010
Daily Totals
Data: NOAA−RFE 2.0
RFE (mm)
0 −.1
.1 −1
1 −2
2 −5
5 −10
10 −15
15 −20
20 −30
30 −40
40 −50
50 −75
> 75
nodata