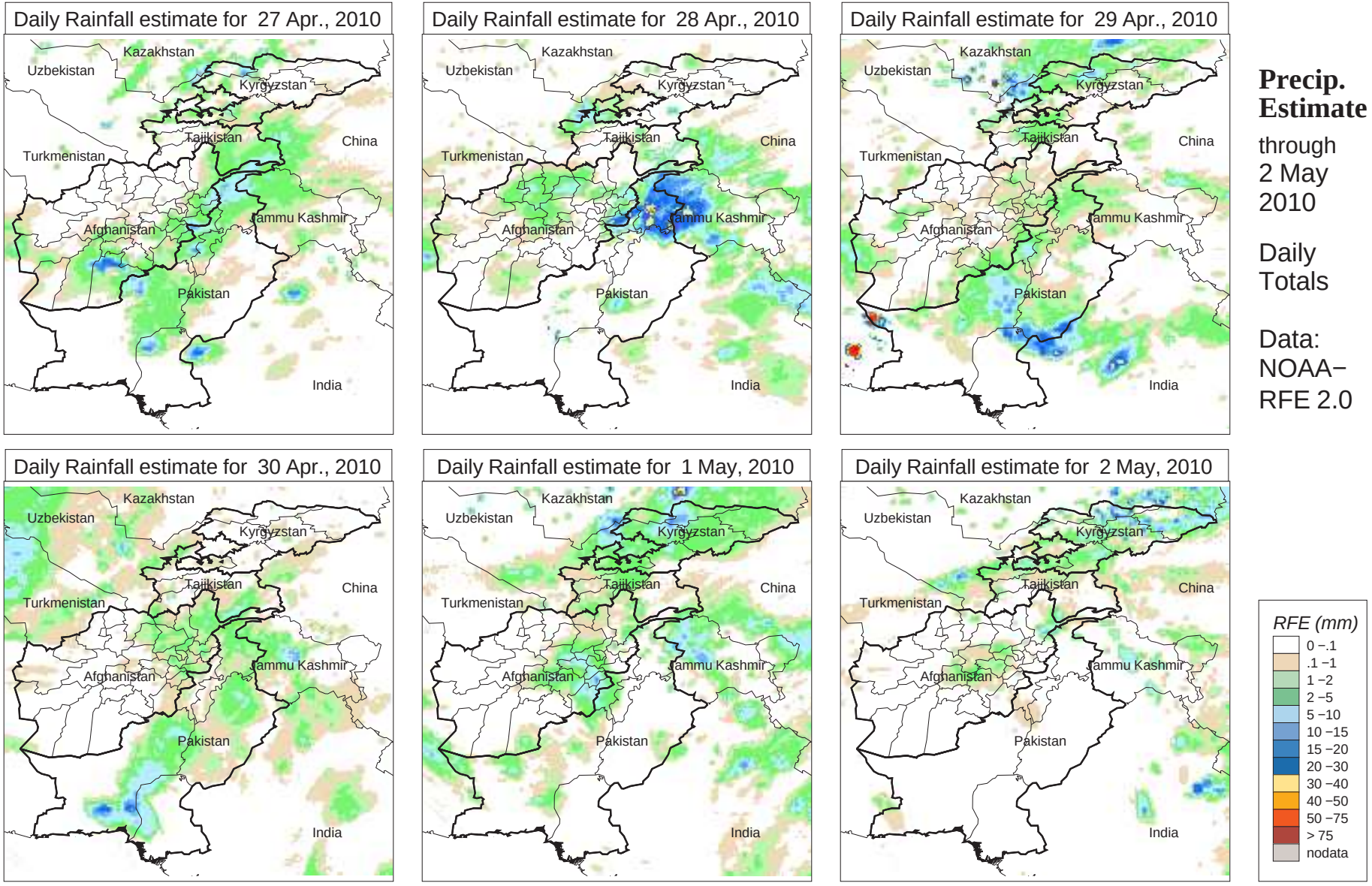
Daily Rainfall estimate for 27 Apr., 2010
Daily Rainfall estimate for 28 Apr., 2010
Daily Rainfall estimate for 29 Apr., 2010
Daily Rainfall estimate for 30 Apr., 2010
Daily Rainfall estimate for 1 May, 2010
Daily Rainfall estimate for 2 May, 2010
Kazakhstan
Uzbekistan
Kyrgyzstan
Tajikistan
China
Turkmenistan
Jammu Kashmir
Afghanistan
Pakistan
India
Precip. Estimate
through 2 May 2010
Daily Totals
Data: NOAA−RFE 2.0
RFE (mm)
0 −.1
.1 −1
1 −2
2 −5
5 −10
10 −15
15 −20
20 −30
30 −40
40 −50
50 −75
> 75
nodata