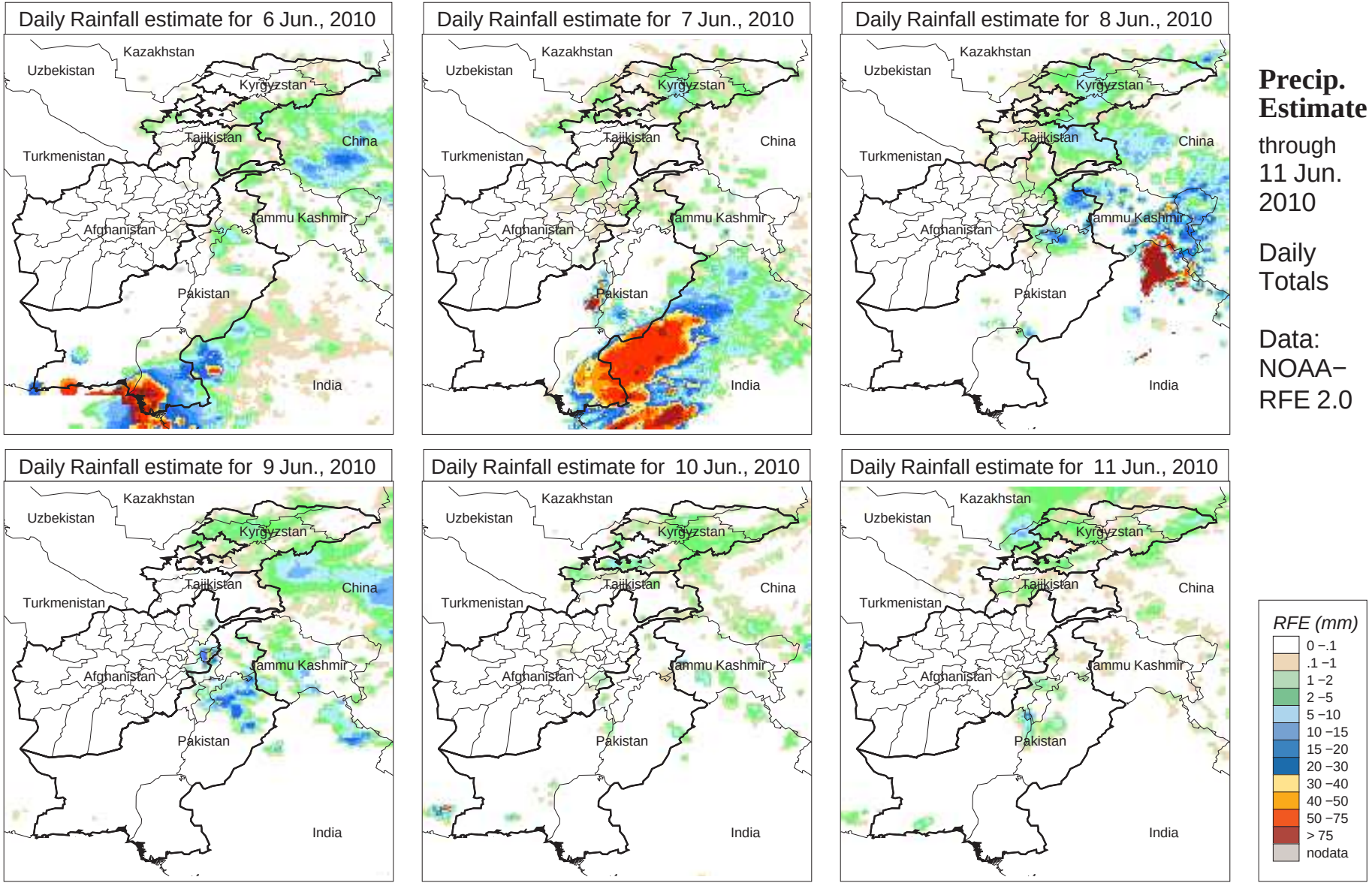
Daily Rainfall estimate for 6 Jun., 2010
Daily Rainfall estimate for 7 Jun., 2010
Daily Rainfall estimate for 8 Jun., 2010
Daily Rainfall estimate for 9 Jun., 2010
Daily Rainfall estimate for 10 Jun., 2010
Daily Rainfall estimate for 11 Jun., 2010
Kazakhstan
Uzbekistan
Kyrgyzstan
Tajikistan
China
Turkmenistan
Jammu Kashmir
Afghanistan
Pakistan
India
Precip. Estimate
through 11 Jun. 2010
Daily Totals
Data: NOAA−RFE 2.0
RFE (mm)
0 −.1
.1 −1
1 −2
2 −5
5 −10
10 −15
15 −20
20 −30
30 −40
40 −50
50 −75
> 75
nodata