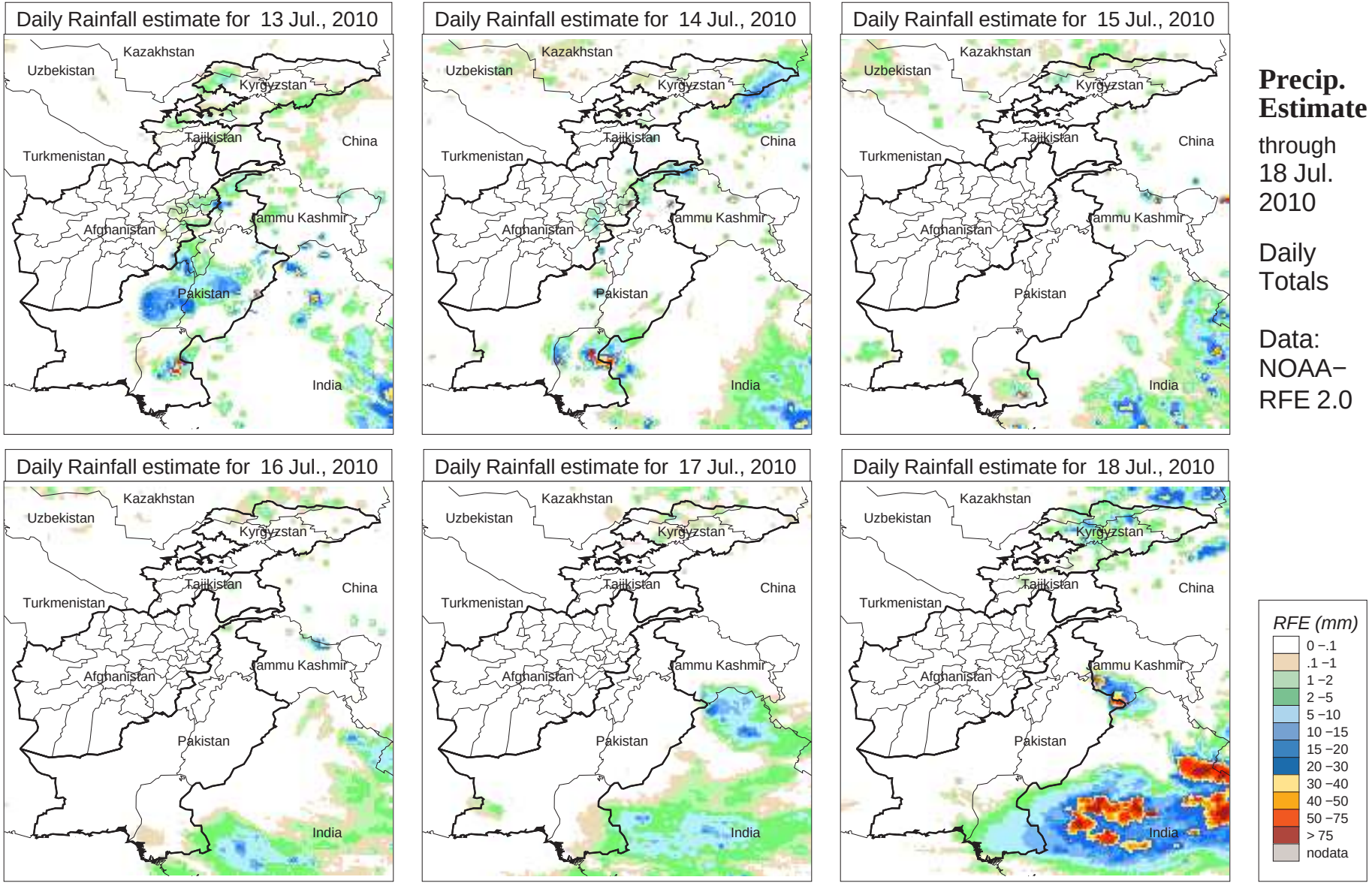
Daily Rainfall estimate for 13 Jul., 2010
Daily Rainfall estimate for 14 Jul., 2010
Daily Rainfall estimate for 15 Jul., 2010
Daily Rainfall estimate for 16 Jul., 2010
Daily Rainfall estimate for 17 Jul., 2010
Daily Rainfall estimate for 18 Jul., 2010
Kazakhstan
Uzbekistan
Kyrgyzstan
Tajikistan
China
Turkmenistan
Jammu Kashmir
Afghanistan
Pakistan
India
Precip. Estimate
through 18 Jul. 2010
Daily Totals
Data: NOAA−RFE 2.0
RFE (mm)
0 −.1
.1 −1
1 −2
2 −5
5 −10
10 −15
15 −20
20 −30
30 −40
40 −50
50 −75
> 75
nodata