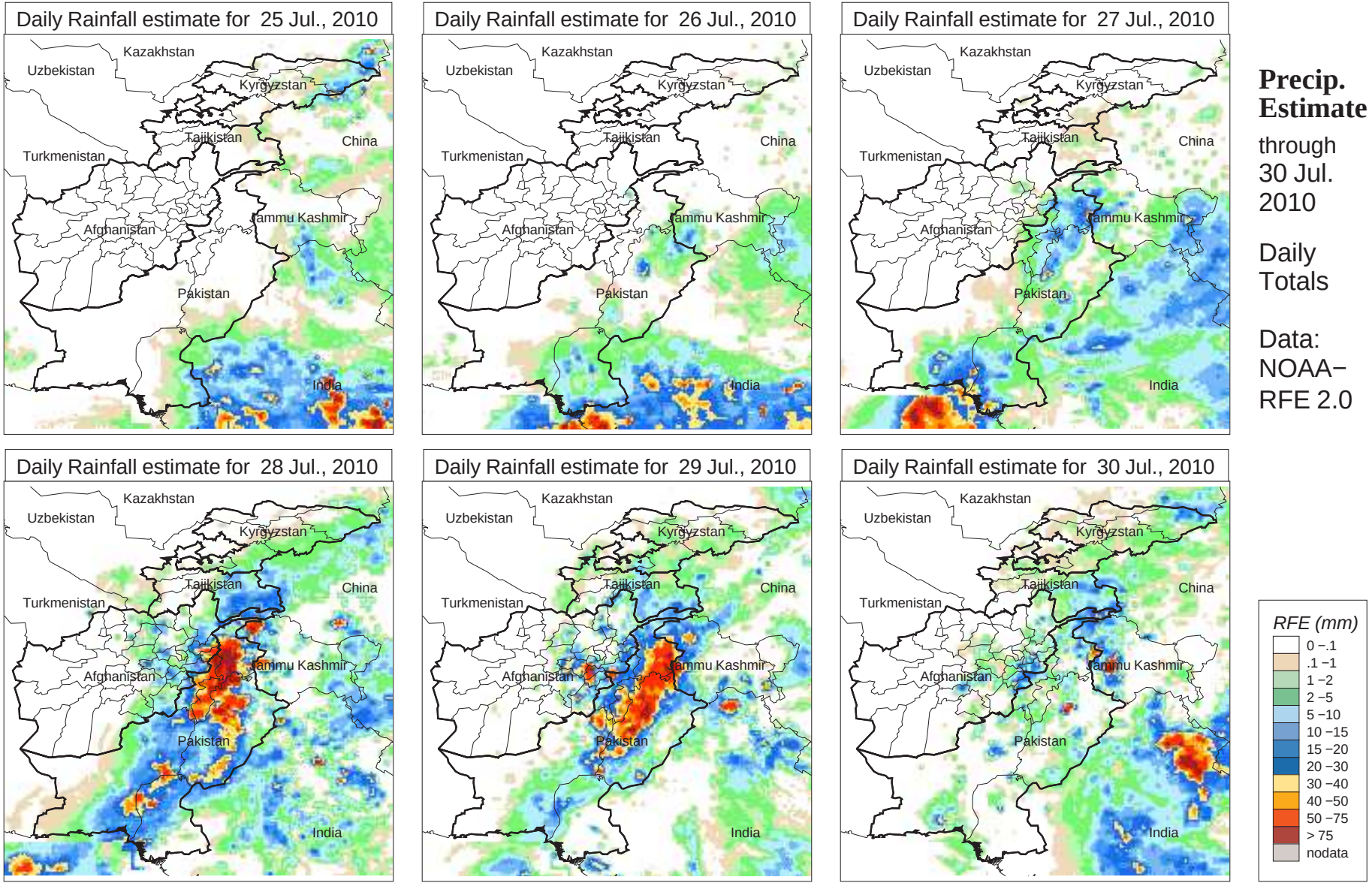
Daily Rainfall estimate for 25 Jul., 2010
Daily Rainfall estimate for 26 Jul., 2010
Daily Rainfall estimate for 27 Jul., 2010
Daily Rainfall estimate for 28 Jul., 2010
Daily Rainfall estimate for 29 Jul., 2010
Daily Rainfall estimate for 30 Jul., 2010
Kazakhstan
Uzbekistan
Kyrgyzstan
Tajikistan
China
Turkmenistan
Jammu Kashmir
Afghanistan
Pakistan
India
Precip. Estimate
through 30 Jul. 2010
Daily Totals
Data: NOAA−RFE 2.0
RFE (mm)
0 −.1
.1 −1
1 −2
2 −5
5 −10
10 −15
15 −20
20 −30
30 −40
40 −50
50 −75
> 75
nodata