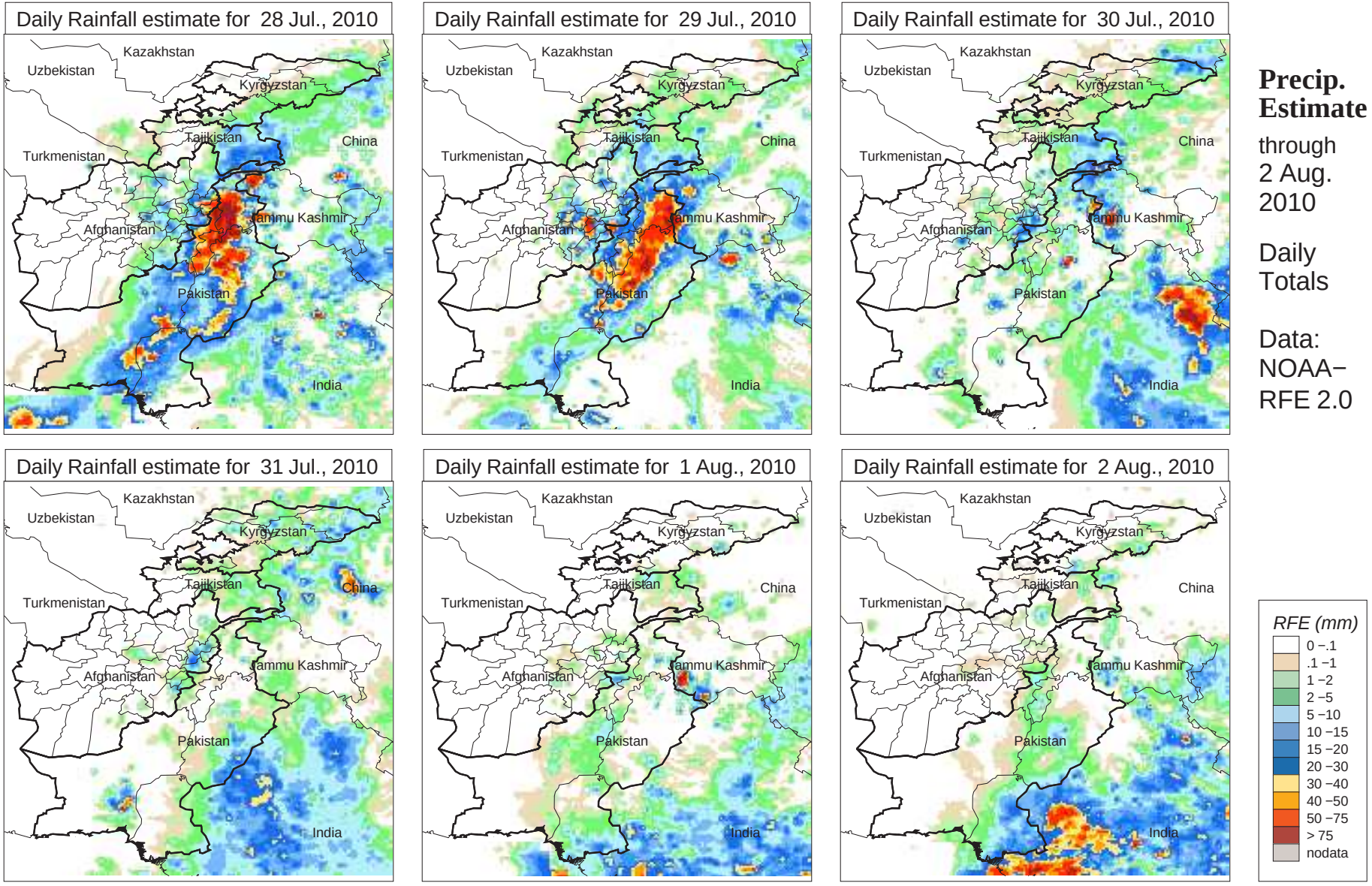
Daily Rainfall estimate for 28 Jul., 2010
Daily Rainfall estimate for 29 Jul., 2010
Daily Rainfall estimate for 30 Jul., 2010
Daily Rainfall estimate for 31 Jul., 2010
Daily Rainfall estimate for 1 Aug., 2010
Daily Rainfall estimate for 2 Aug., 2010
Kazakhstan
Uzbekistan
Kyrgyzstan
Tajikistan
China
Turkmenistan
Afghanistan
Jammu Kashmir
Pakistan
India
Precip. Estimate
through 2 Aug. 2010
Daily Totals
Data: NOAA−RFE 2.0
RFE (mm)
0 −.1
.1 −1
1 −2
2 −5
5 −10
10 −15
15 −20
20 −30
30 −40
40 −50
50 −75
> 75
nodata