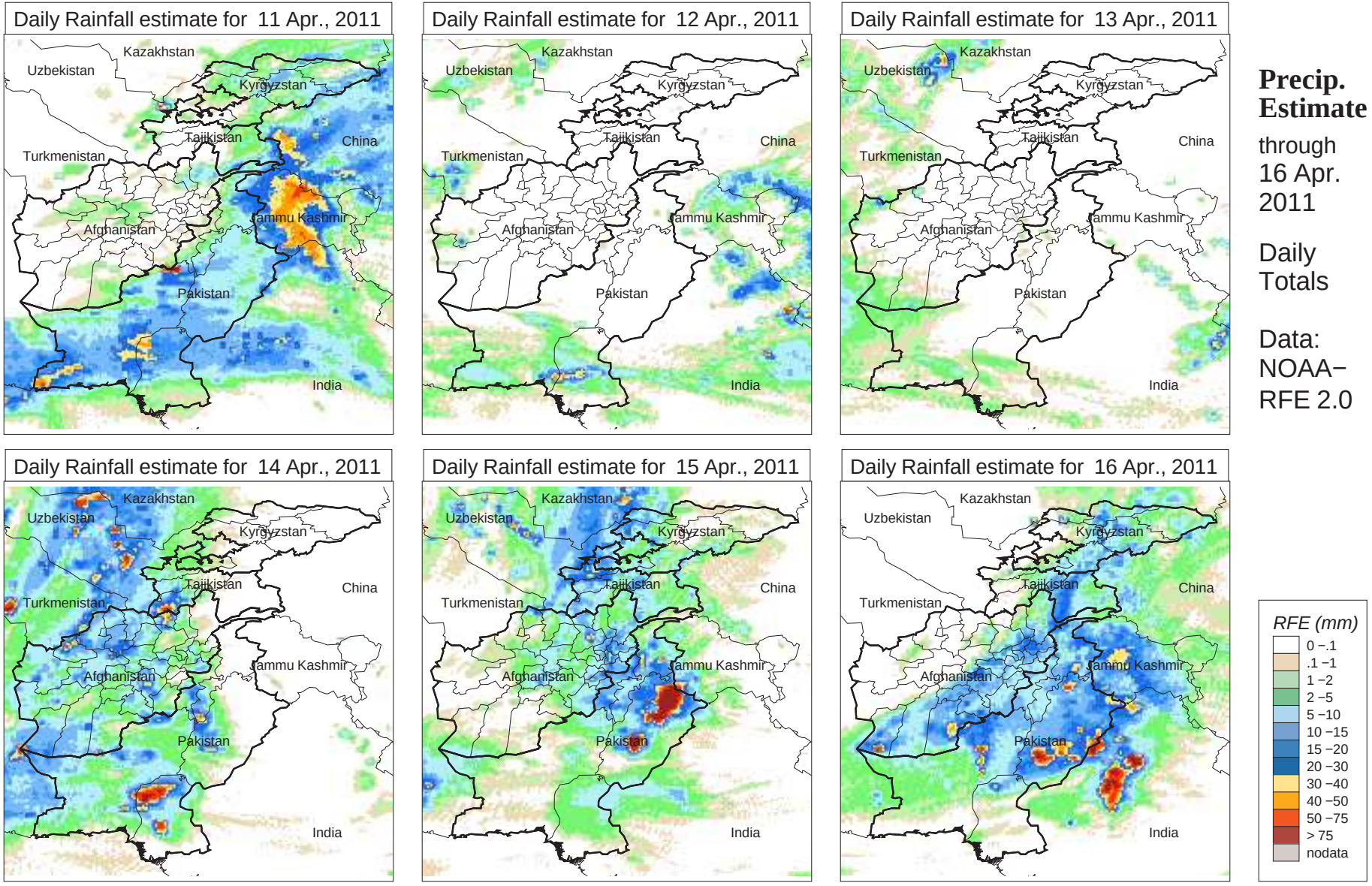
Daily Rainfall estimate for 11 Apr., 2011
Daily Rainfall estimate for 12 Apr., 2011
Daily Rainfall estimate for 13 Apr., 2011
Daily Rainfall estimate for 14 Apr., 2011
Daily Rainfall estimate for 15 Apr., 2011
Daily Rainfall estimate for 16 Apr., 2011
Kazakhstan
Uzbekistan
Kyrgyzstan
Tajikistan
China
Turkmenistan
Jammu Kashmir
Afghanistan
Pakistan
India
Precip. Estimate
through 16 Apr. 2011
Daily Totals
Data: NOAA−RFE 2.0
RFE (mm)
0 −.1
.1 −1
1 −2
2 −5
5 −10
10 −15
15 −20
20 −30
30 −40
40 −50
50 −75
> 75
nodata