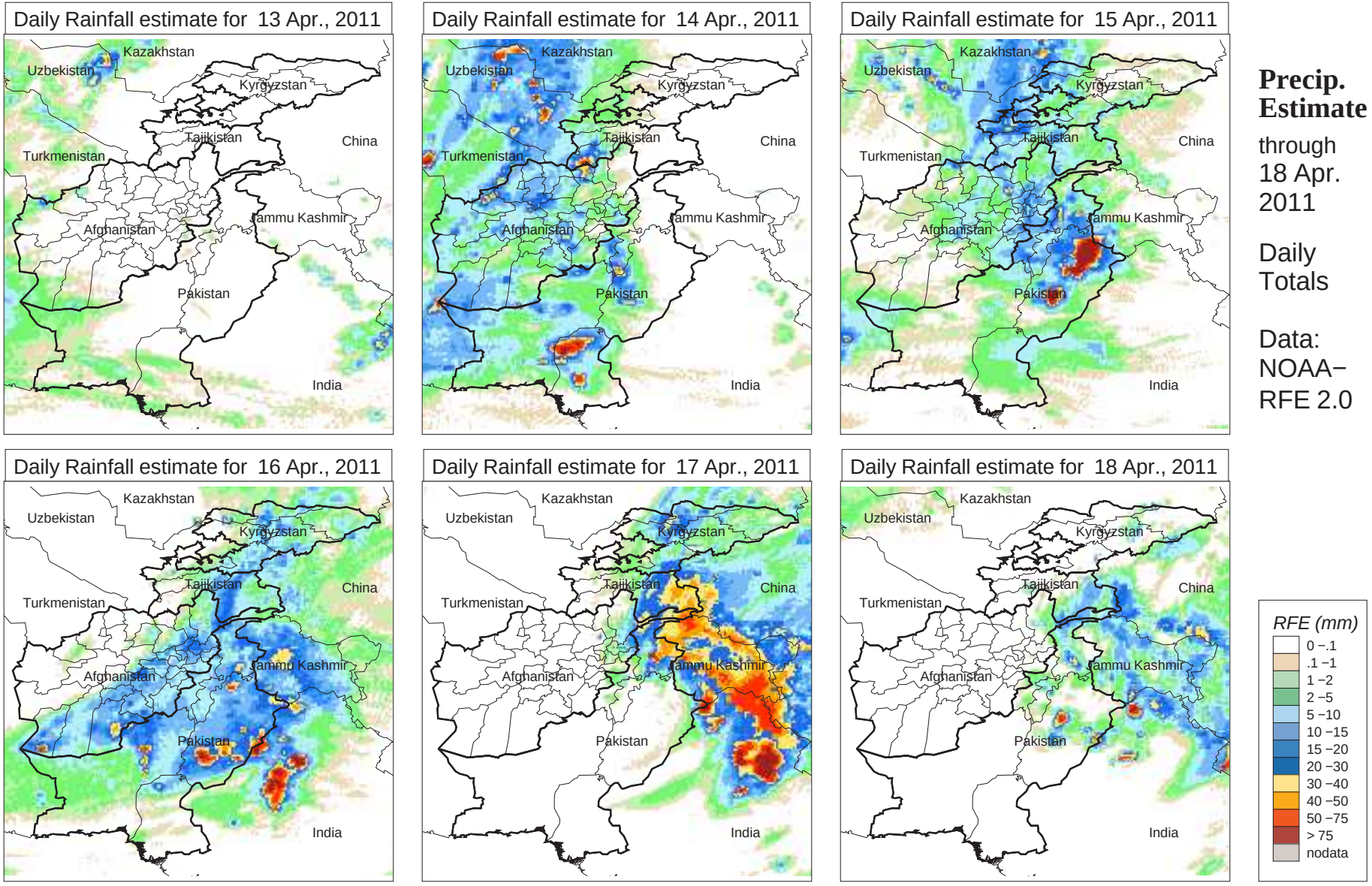
Daily Rainfall estimate for 13 Apr., 2011
Daily Rainfall estimate for 14 Apr., 2011
Daily Rainfall estimate for 15 Apr., 2011
Daily Rainfall estimate for 16 Apr., 2011
Daily Rainfall estimate for 17 Apr., 2011
Daily Rainfall estimate for 18 Apr., 2011
Kazakhstan
Uzbekistan
Kyrgyzstan
Tajikistan
China
Turkmenistan
Afghanistan
Jammu Kashmir
Pakistan
India
Precip. Estimate
through 18 Apr. 2011
Daily Totals
Data: NOAA−RFE 2.0
RFE (mm)
0 −.1
.1 −1
1 −2
2 −5
5 −10
10 −15
15 −20
20 −30
30 −40
40 −50
50 −75
> 75
nodata