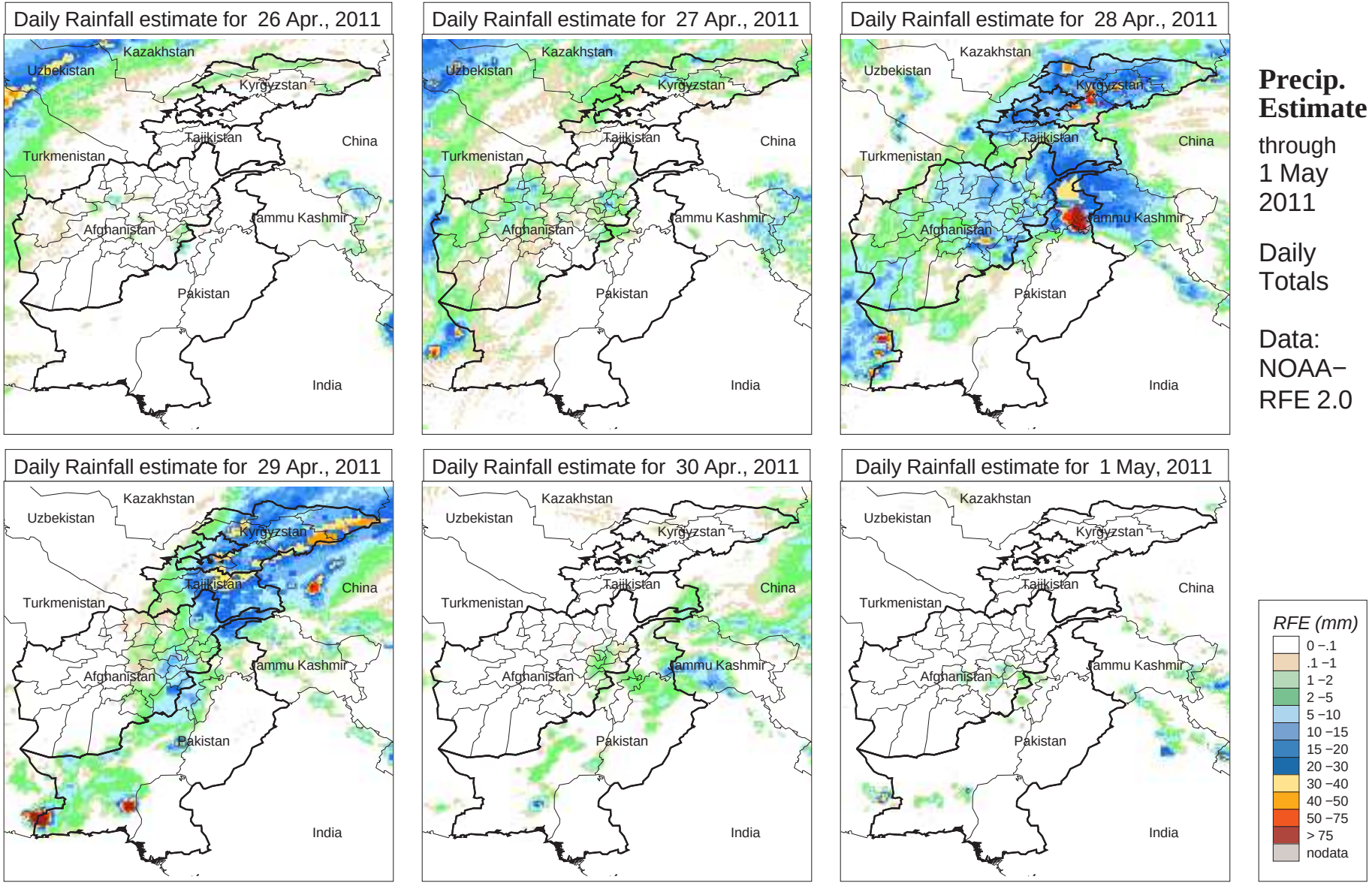
Daily Rainfall estimate for 26 Apr., 2011
Daily Rainfall estimate for 27 Apr., 2011
Daily Rainfall estimate for 28 Apr., 2011
Daily Rainfall estimate for 29 Apr., 2011
Daily Rainfall estimate for 30 Apr., 2011
Daily Rainfall estimate for 1 May, 2011
Kazakhstan
Uzbekistan
Kyrgyzstan
Tajikistan
China
Turkmenistan
Afghanistan
Jammu Kashmir
Pakistan
India
Precip. Estimate
through 1 May 2011
Daily Totals
Data: NOAA−RFE 2.0
RFE (mm)
0 −.1
.1 −1
1 −2
2 −5
5 −10
10 −15
15 −20
20 −30
30 −40
40 −50
50 −75
> 75
nodata