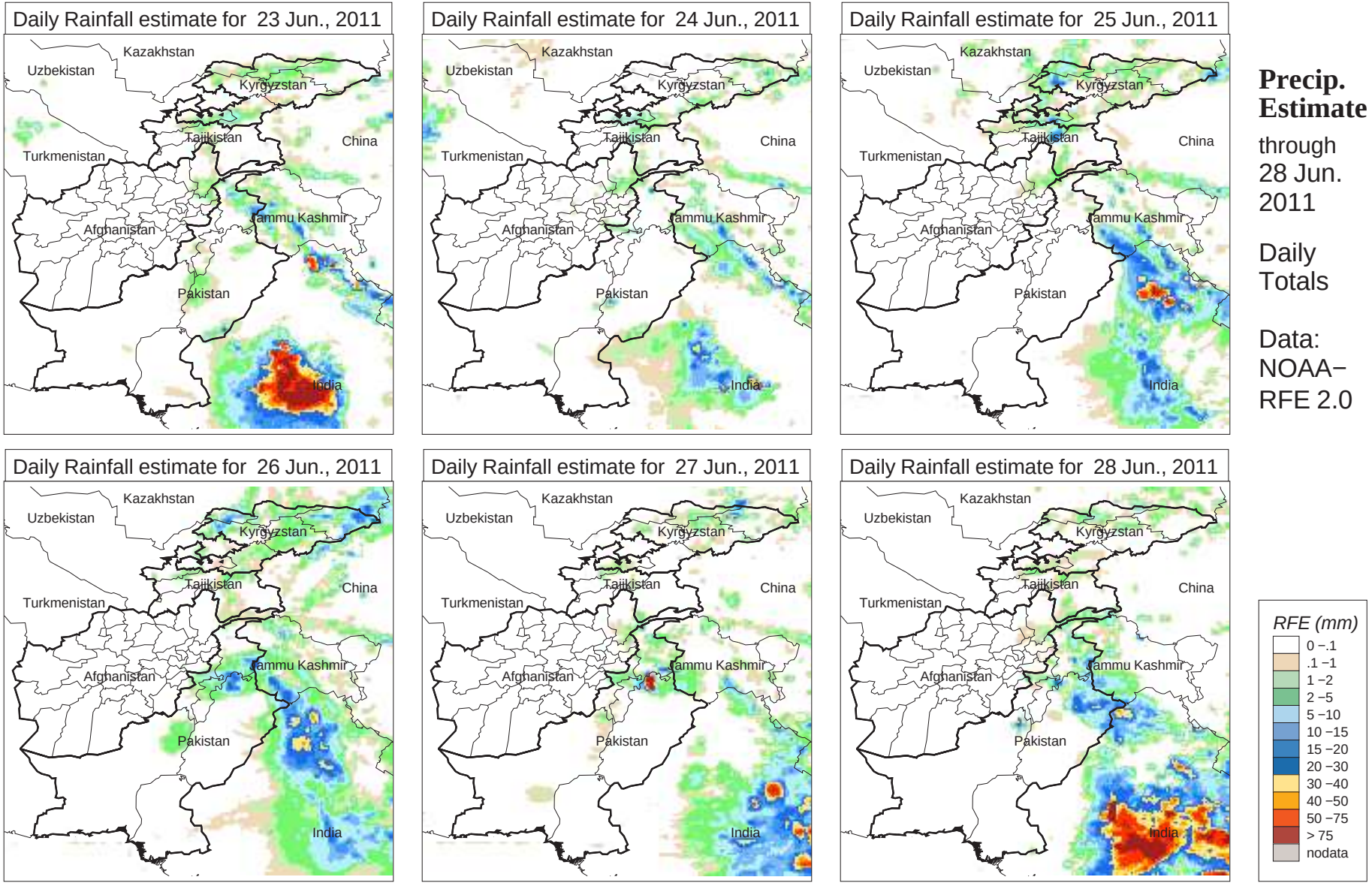
Daily Rainfall estimate for 23 Jun., 2011
Daily Rainfall estimate for 24 Jun., 2011
Daily Rainfall estimate for 25 Jun., 2011
Daily Rainfall estimate for 26 Jun., 2011
Daily Rainfall estimate for 27 Jun., 2011
Daily Rainfall estimate for 28 Jun., 2011
Kazakhstan
Uzbekistan
Kyrgyzstan
Tajikistan
China
Turkmenistan
Afghanistan
Jammu Kashmir
Pakistan
India
Precip. Estimate
through 28 Jun. 2011
Daily Totals
Data: NOAA−RFE 2.0
RFE (mm)
0 −.1
.1 −1
1 −2
2 −5
5 −10
10 −15
15 −20
20 −30
30 −40
40 −50
50 −75
> 75
nodata