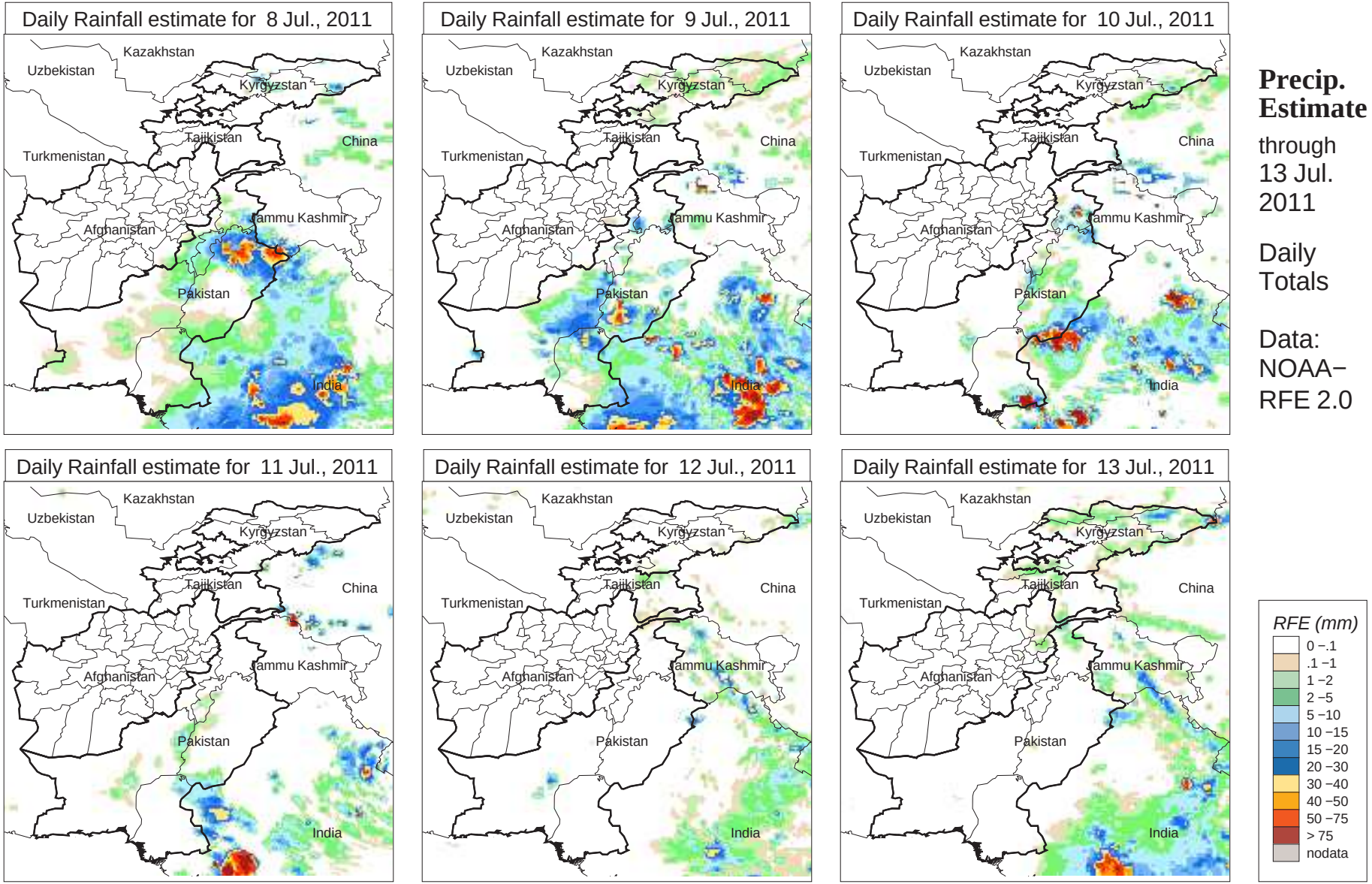
Daily Rainfall estimate for 8 Jul., 2011
Daily Rainfall estimate for 9 Jul., 2011
Daily Rainfall estimate for 10 Jul., 2011
Daily Rainfall estimate for 11 Jul., 2011
Daily Rainfall estimate for 12 Jul., 2011
Daily Rainfall estimate for 13 Jul., 2011
Kazakhstan
Uzbekistan
Kyrgyzstan
Tajikistan
China
Turkmenistan
Afghanistan
Jammu Kashmir
Pakistan
India
Precip. Estimate
through 13 Jul. 2011
Daily Totals
Data: NOAA−RFE 2.0
RFE (mm)
0 −.1
.1 −1
1 −2
2 −5
5 −10
10 −15
15 −20
20 −30
30 −40
40 −50
50 −75
> 75
nodata