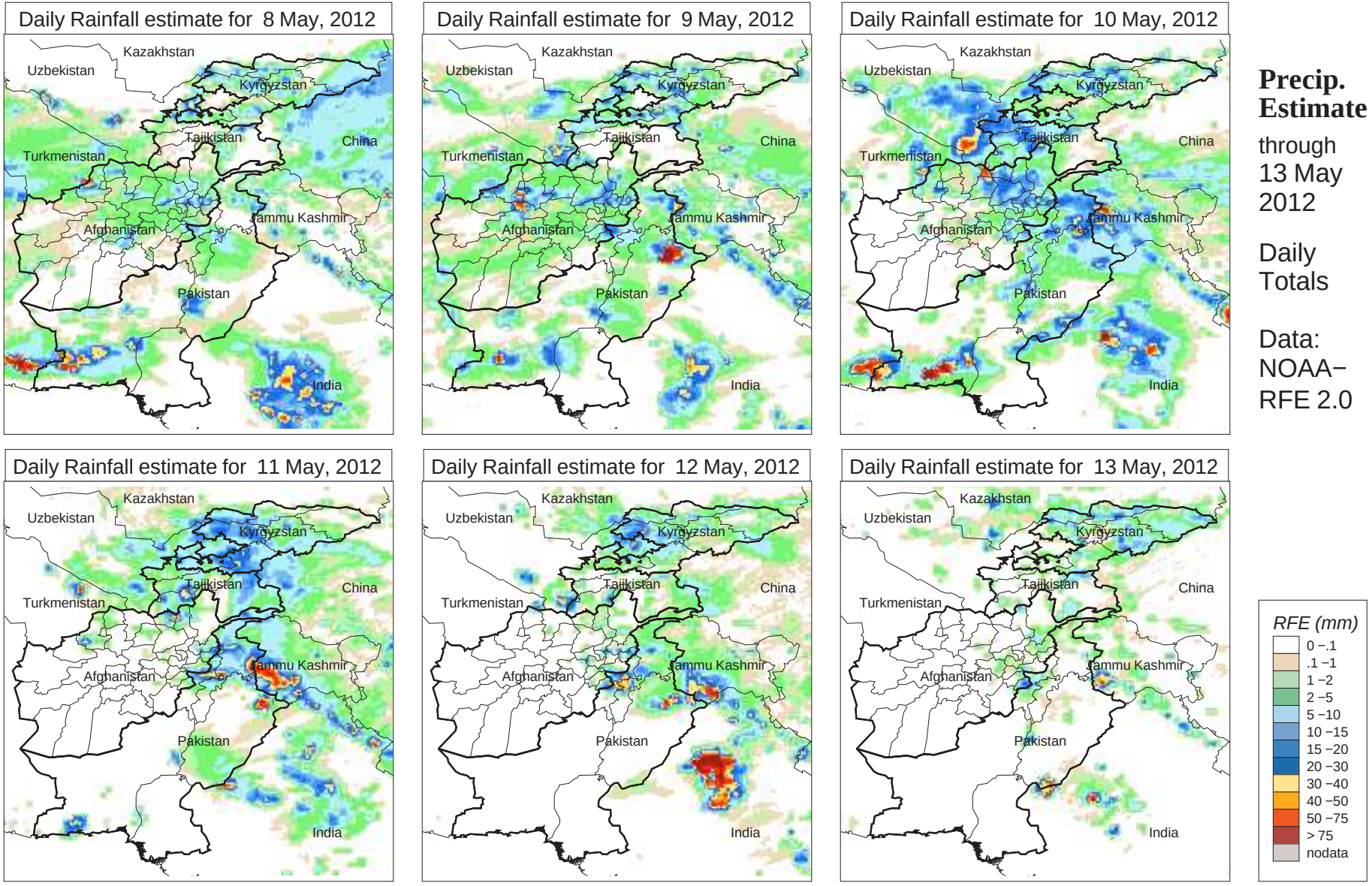
Daily Rainfall estimate for 8 May, 2012
Daily Rainfall estimate for 9 May, 2012
Daily Rainfall estimate for 10 May, 2012
Daily Rainfall estimate for 11 May, 2012
Daily Rainfall estimate for 12 May, 2012
Daily Rainfall estimate for 13 May, 2012
Kazakhstan
Uzbekistan
Kyrgyzstan
Tajikistan
China
Turkmenistan
Jammu Kashmir
Afghanistan
Pakistan
India
Precip. Estimate
through 13 May 2012
Daily Totals
Data: NOAA−RFE 2.0
RFE (mm)
0 −.1
.1 −1
1 −2
2 −5
5 −10
10 −15
15 −20
20 −30
30 −40
40 −50
50 −75
> 75
nodata