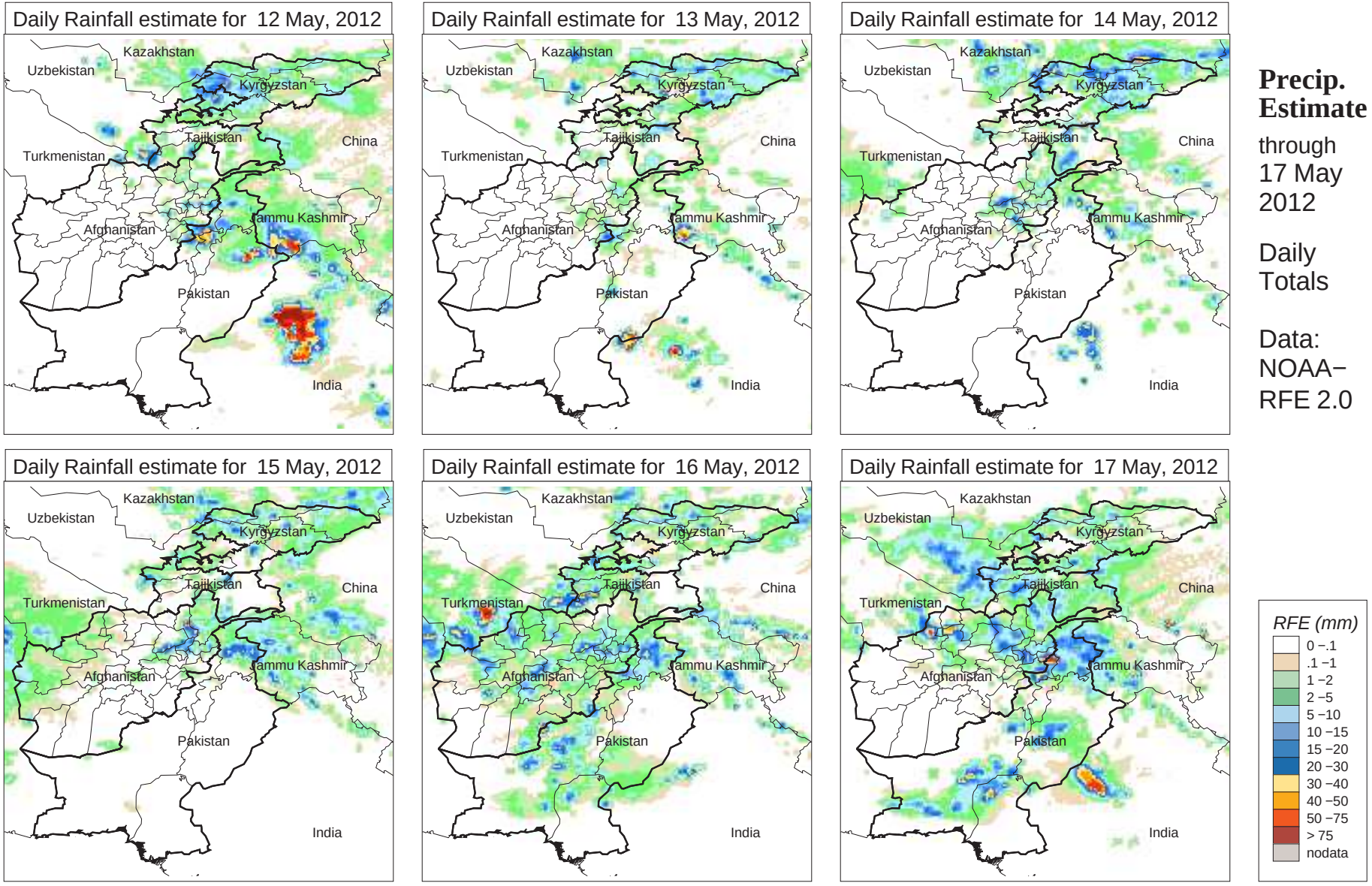
Daily Rainfall estimate for 12 May, 2012
Daily Rainfall estimate for 13 May, 2012
Daily Rainfall estimate for 14 May, 2012
Daily Rainfall estimate for 15 May, 2012
Daily Rainfall estimate for 16 May, 2012
Daily Rainfall estimate for 17 May, 2012
Kazakhstan
Uzbekistan
Kyrgyzstan
Tajikistan
China
Turkmenistan
Jammu Kashmir
Afghanistan
Pakistan
India
Precip. Estimate
through 17 May 2012
Daily Totals
Data: NOAA−RFE 2.0
RFE (mm)
0 −.1
.1 −1
1 −2
2 −5
5 −10
10 −15
15 −20
20 −30
30 −40
40 −50
50 −75
> 75
nodata