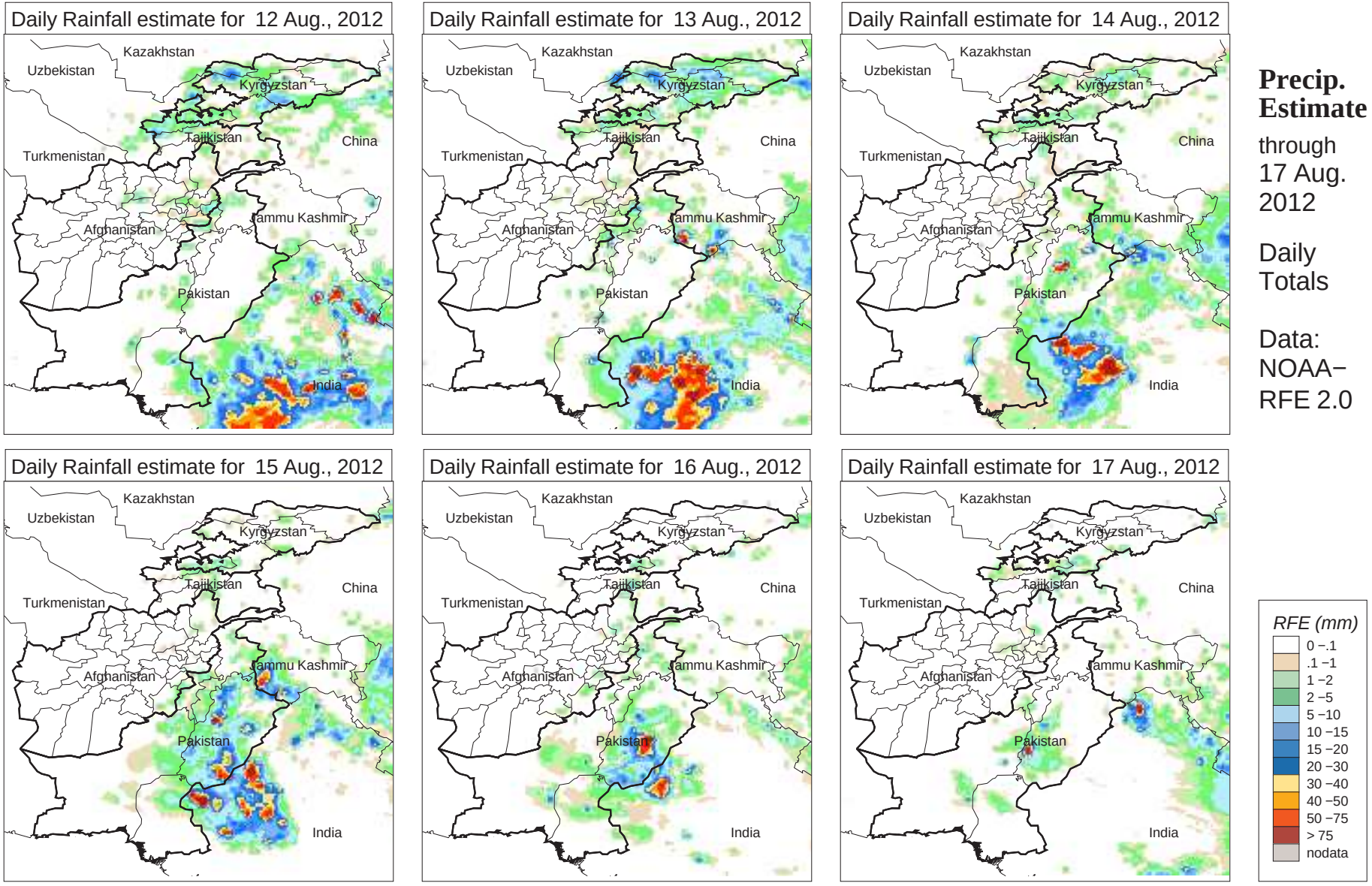
Daily Rainfall estimate for 12 Aug., 2012
Daily Rainfall estimate for 13 Aug., 2012
Daily Rainfall estimate for 14 Aug., 2012
Daily Rainfall estimate for 15 Aug., 2012
Daily Rainfall estimate for 16 Aug., 2012
Daily Rainfall estimate for 17 Aug., 2012
Kazakhstan
Uzbekistan
Kyrgyzstan
Tajikistan
China
Turkmenistan
Afghanistan
Jammu Kashmir
Pakistan
India
Precip. Estimate
through 17 Aug. 2012
Daily Totals
Data: NOAA−RFE 2.0
RFE (mm)
0 −.1
.1 −1
1 −2
2 −5
5 −10
10 −15
15 −20
20 −30
30 −40
40 −50
50 −75
> 75
nodata