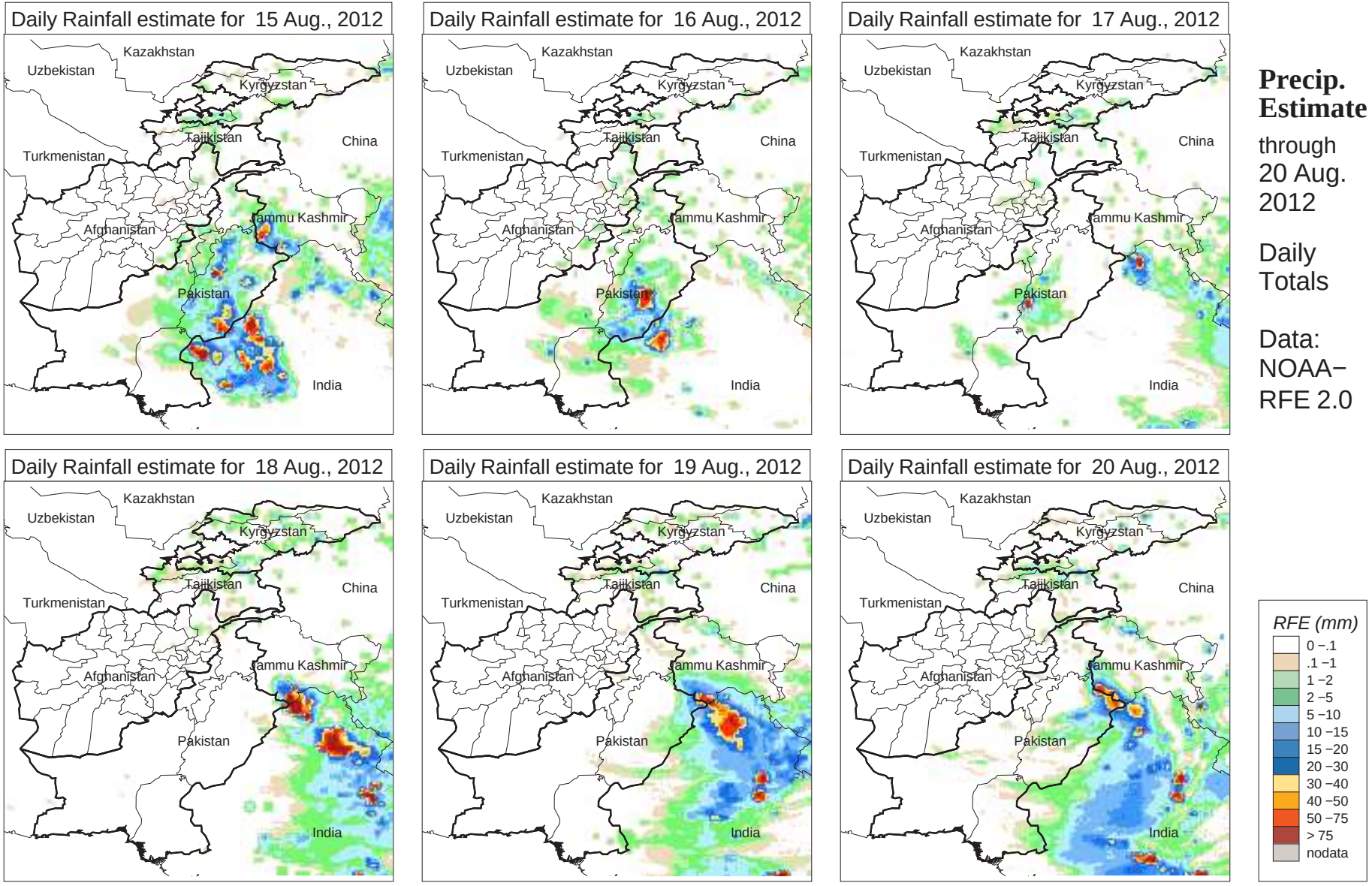
Daily Rainfall estimate for 15 Aug., 2012
Daily Rainfall estimate for 16 Aug., 2012
Daily Rainfall estimate for 17 Aug., 2012
Daily Rainfall estimate for 18 Aug., 2012
Daily Rainfall estimate for 19 Aug., 2012
Daily Rainfall estimate for 20 Aug., 2012
Kazakhstan
Uzbekistan
Kyrgyzstan
Tajikistan
China
Turkmenistan
Jammu Kashmir
Afghanistan
Pakistan
India
Precip. Estimate
through 20 Aug. 2012
Daily Totals
Data: NOAA−RFE 2.0
RFE (mm)
0 −.1
.1 −1
1 −2
2 −5
5 −10
10 −15
15 −20
20 −30
30 −40
40 −50
50 −75
> 75
nodata