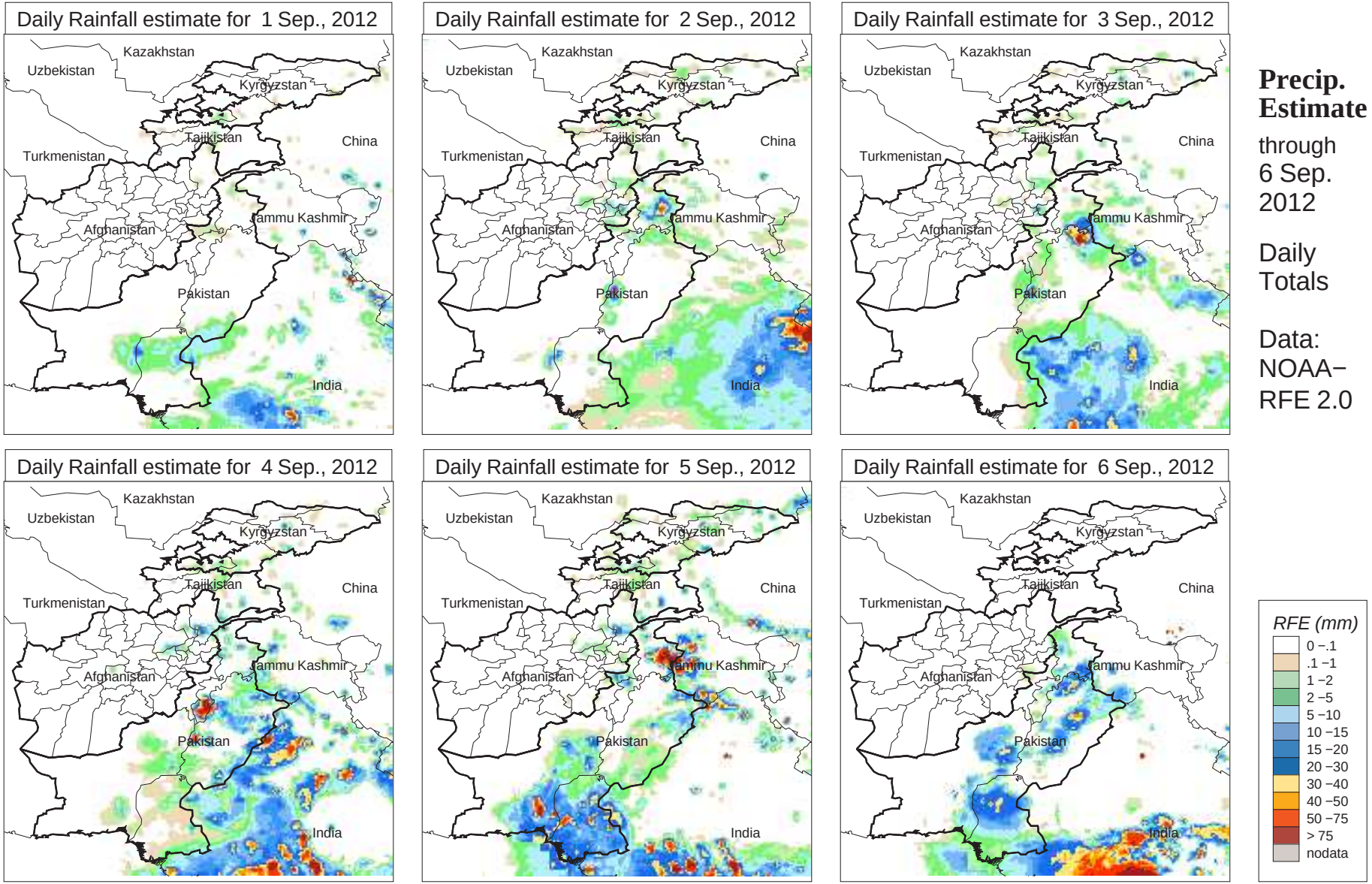
Daily Rainfall estimate for 1 Sep., 2012
Daily Rainfall estimate for 2 Sep., 2012
Daily Rainfall estimate for 3 Sep., 2012
Daily Rainfall estimate for 4 Sep., 2012
Daily Rainfall estimate for 5 Sep., 2012
Daily Rainfall estimate for 6 Sep., 2012
Kazakhstan
Uzbekistan
Kyrgyzstan
Tajikistan
China
Turkmenistan
Afghanistan
Jammu Kashmir
Pakistan
India
Precip. Estimate
through 6 Sep. 2012
Daily Totals
Data: NOAA−RFE 2.0
RFE (mm)
0 −.1
.1 −1
1 −2
2 −5
5 −10
10 −15
15 −20
20 −30
30 −40
40 −50
50 −75
> 75
nodata