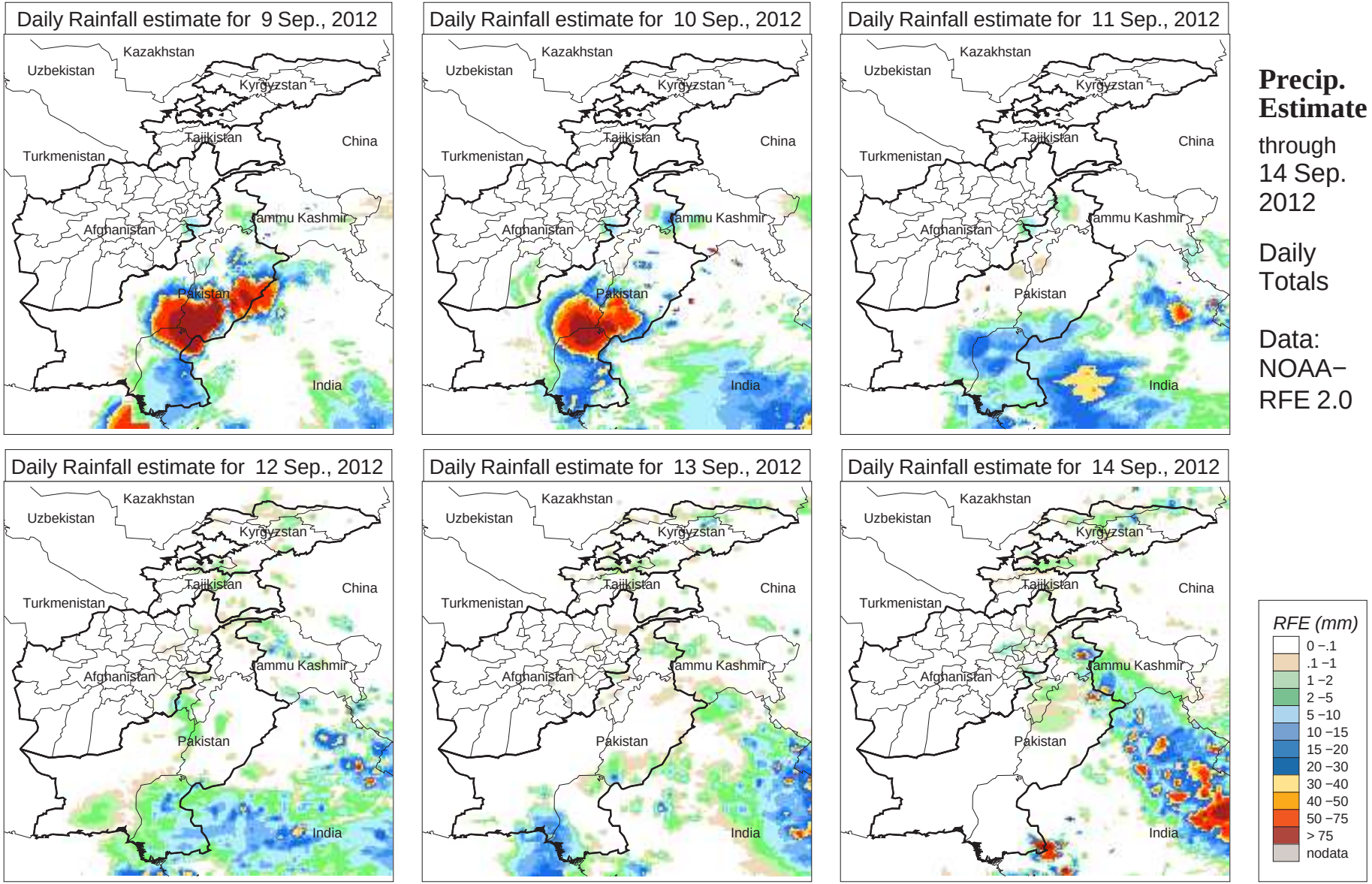
Daily Rainfall estimate for 9 Sep., 2012
Daily Rainfall estimate for 10 Sep., 2012
Daily Rainfall estimate for 11 Sep., 2012
Daily Rainfall estimate for 12 Sep., 2012
Daily Rainfall estimate for 13 Sep., 2012
Daily Rainfall estimate for 14 Sep., 2012
Kazakhstan
Uzbekistan
Kyrgyzstan
Tajikistan
China
Turkmenistan
Afghanistan
Jammu Kashmir
Pakistan
India
Precip. Estimate
through 14 Sep. 2012
Daily Totals
Data: NOAA−RFE 2.0
RFE (mm)
0 −.1
.1 −1
1 −2
2 −5
5 −10
10 −15
15 −20
20 −30
30 −40
40 −50
50 −75
> 75
nodata