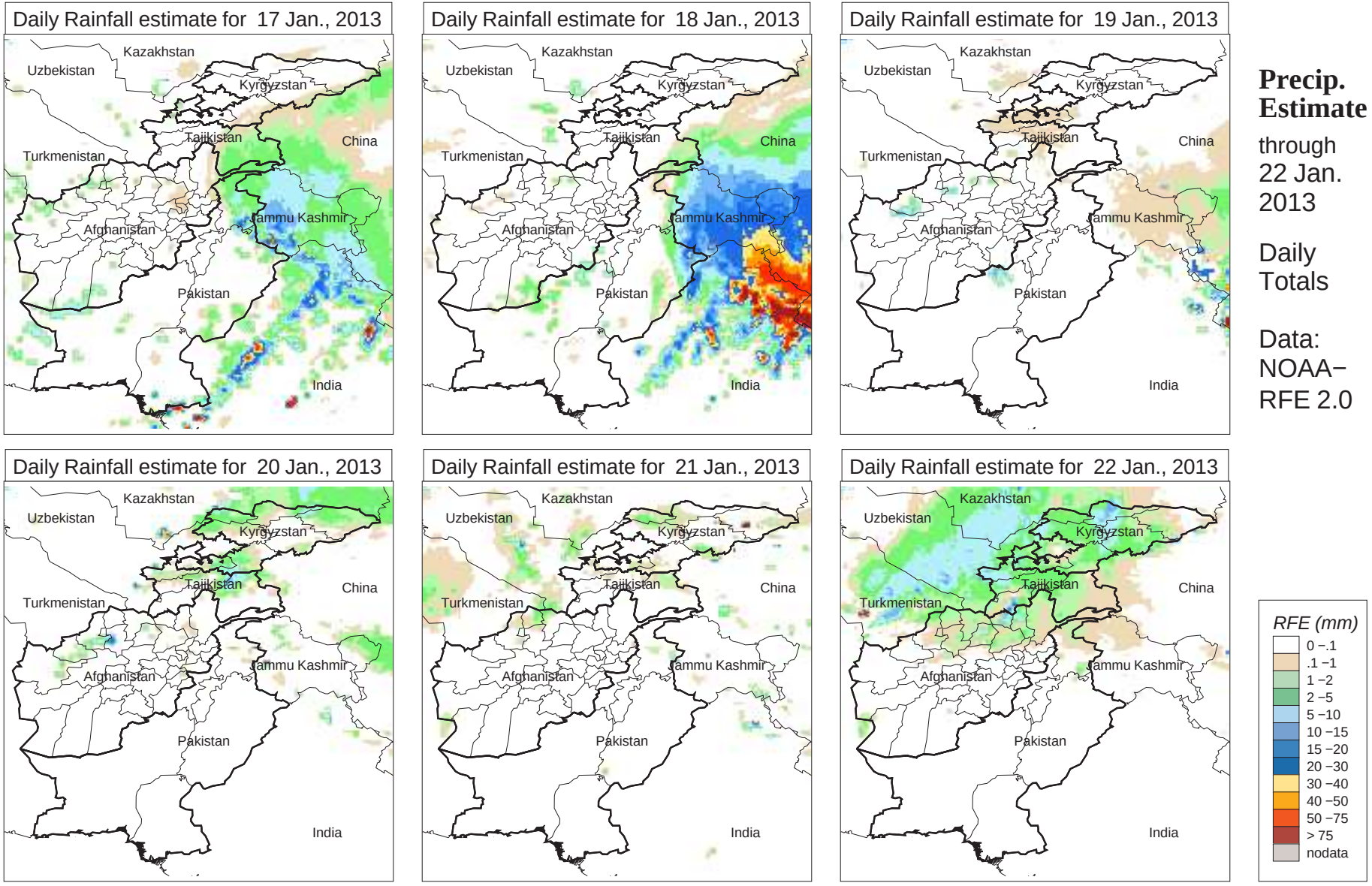
Daily Rainfall estimate for 17 Jan., 2013
Daily Rainfall estimate for 18 Jan., 2013
Daily Rainfall estimate for 19 Jan., 2013
Daily Rainfall estimate for 20 Jan., 2013
Daily Rainfall estimate for 21 Jan., 2013
Daily Rainfall estimate for 22 Jan., 2013
Kazakhstan
Uzbekistan
Kyrgyzstan
Tajikistan
China
Turkmenistan
Jammu Kashmir
Afghanistan
Pakistan
India
Precip. Estimate
through 22 Jan. 2013
Daily Totals
Data: NOAA−RFE 2.0
RFE (mm)
0 −.1
.1 −1
1 −2
2 −5
5 −10
10 −15
15 −20
20 −30
30 −40
40 −50
50 −75
> 75
nodata