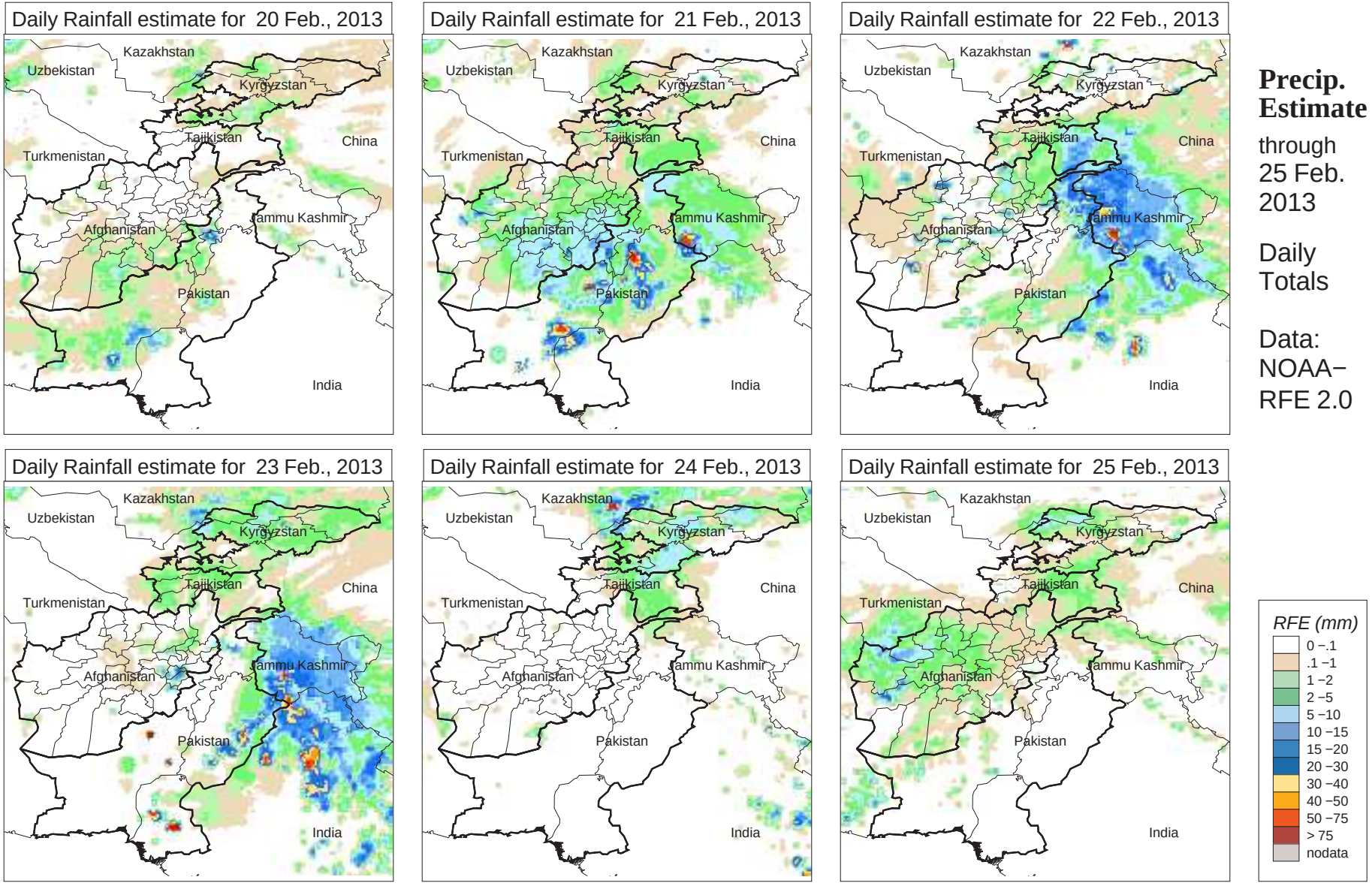
Daily Rainfall estimate for 20 Feb., 2013
Daily Rainfall estimate for 21 Feb., 2013
Daily Rainfall estimate for 22 Feb., 2013
Daily Rainfall estimate for 23 Feb., 2013
Daily Rainfall estimate for 24 Feb., 2013
Daily Rainfall estimate for 25 Feb., 2013
Kazakhstan
Uzbekistan
Kyrgyzstan
Tajikistan
China
Turkmenistan
Afghanistan
Jammu Kashmir
Pakistan
India
Precip. Estimate
through 25 Feb. 2013
Daily Totals
Data: NOAA−RFE 2.0
RFE (mm)
0 −.1
.1 −1
1 −2
2 −5
5 −10
10 −15
15 −20
20 −30
30 −40
40 −50
50 −75
> 75
nodata