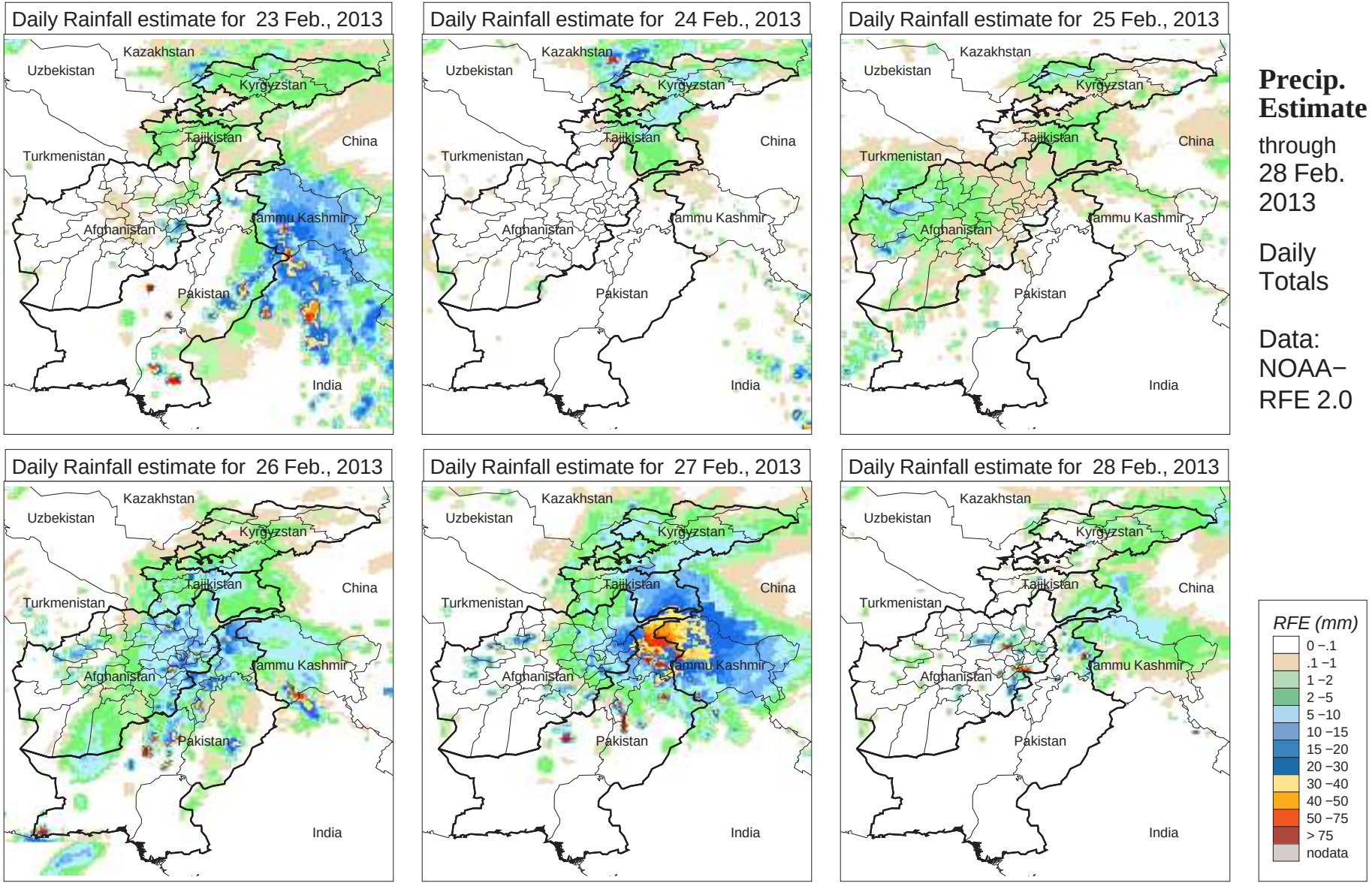
Daily Rainfall estimate for 23 Feb., 2013
Daily Rainfall estimate for 24 Feb., 2013
Daily Rainfall estimate for 25 Feb., 2013
Daily Rainfall estimate for 26 Feb., 2013
Daily Rainfall estimate for 27 Feb., 2013
Daily Rainfall estimate for 28 Feb., 2013
Kazakhstan
Uzbekistan
Kyrgyzstan
Tajikistan
China
Turkmenistan
Afghanistan
Jammu Kashmir
Pakistan
India
Precip. Estimate
through 28 Feb. 2013
Daily Totals
Data: NOAA−RFE 2.0
RFE (mm)
0 −.1
.1 −1
1 −2
2 −5
5 −10
10 −15
15 −20
20 −30
30 −40
40 −50
50 −75
> 75
nodata