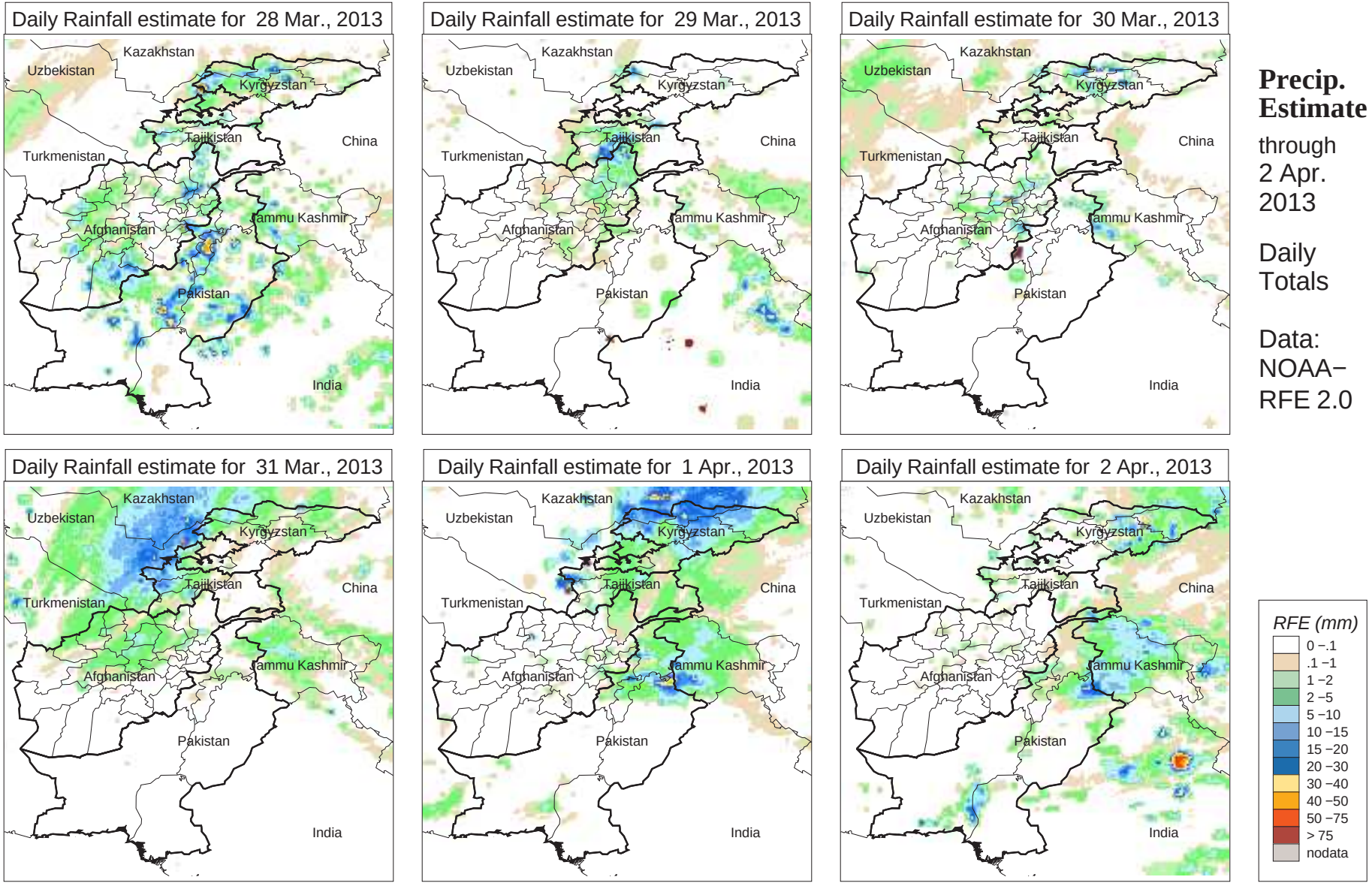
Daily Rainfall estimate for 28 Mar., 2013
Daily Rainfall estimate for 29 Mar., 2013
Daily Rainfall estimate for 30 Mar., 2013
Daily Rainfall estimate for 31 Mar., 2013
Daily Rainfall estimate for 1 Apr., 2013
Daily Rainfall estimate for 2 Apr., 2013
Kazakhstan
Uzbekistan
Kyrgyzstan
Tajikistan
China
Turkmenistan
Jammu Kashmir
Afghanistan
Pakistan
India
Precip. Estimate
through 2 Apr. 2013
Daily Totals
Data: NOAA−RFE 2.0
RFE (mm)
0 −.1
.1 −1
1 −2
2 −5
5 −10
10 −15
15 −20
20 −30
30 −40
40 −50
50 −75
> 75
nodata