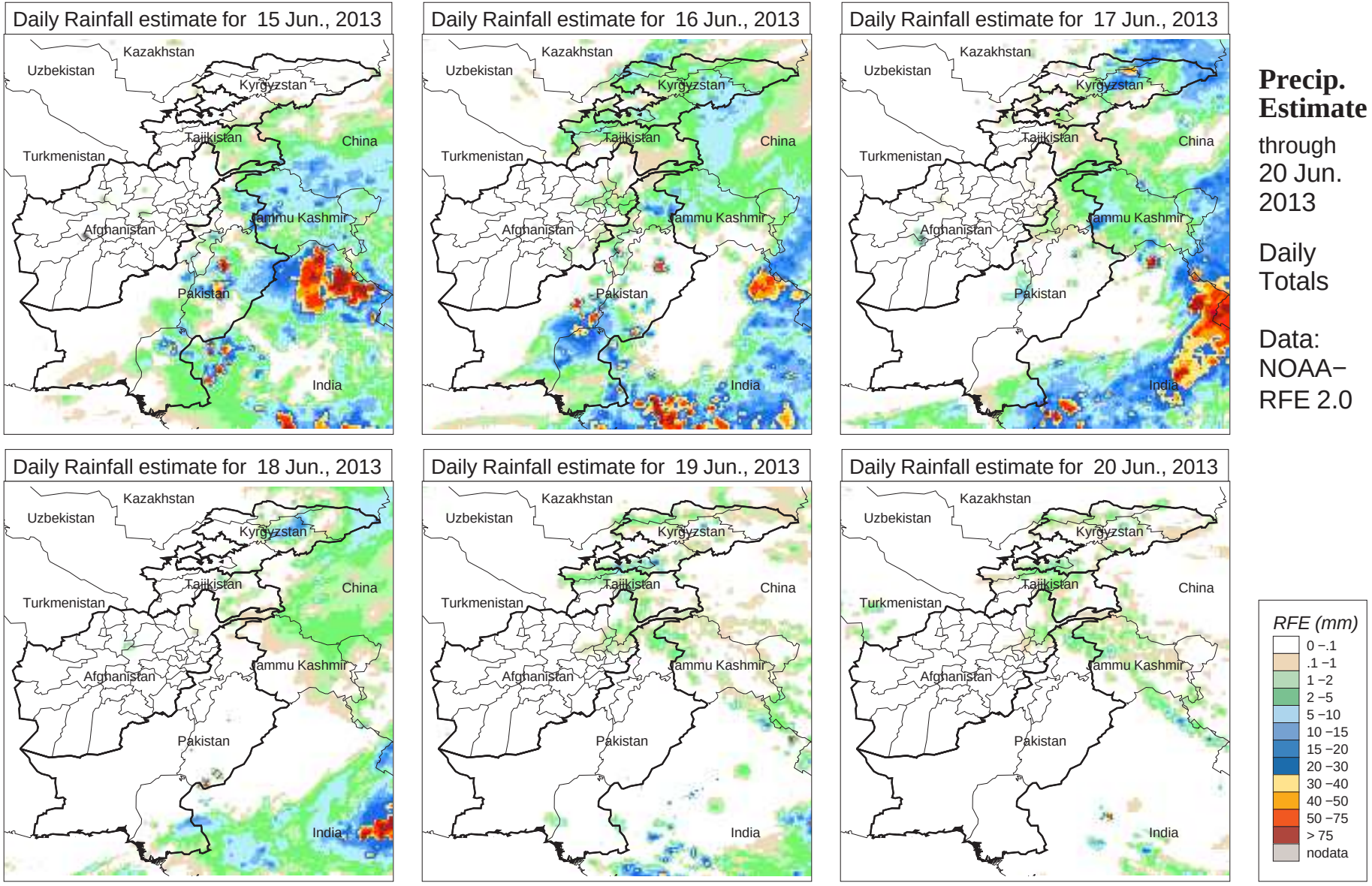
Daily Rainfall estimate for 15 Jun., 2013
Daily Rainfall estimate for 16 Jun., 2013
Daily Rainfall estimate for 17 Jun., 2013
Daily Rainfall estimate for 18 Jun., 2013
Daily Rainfall estimate for 19 Jun., 2013
Daily Rainfall estimate for 20 Jun., 2013
Kazakhstan
Uzbekistan
Kyrgyzstan
Tajikistan
China
Turkmenistan
Afghanistan
Jammu Kashmir
Pakistan
India
Precip. Estimate
through 20 Jun. 2013
Daily Totals
Data: NOAA−RFE 2.0
RFE (mm)
0 −.1
.1 −1
1 −2
2 −5
5 −10
10 −15
15 −20
20 −30
30 −40
40 −50
50 −75
> 75
nodata