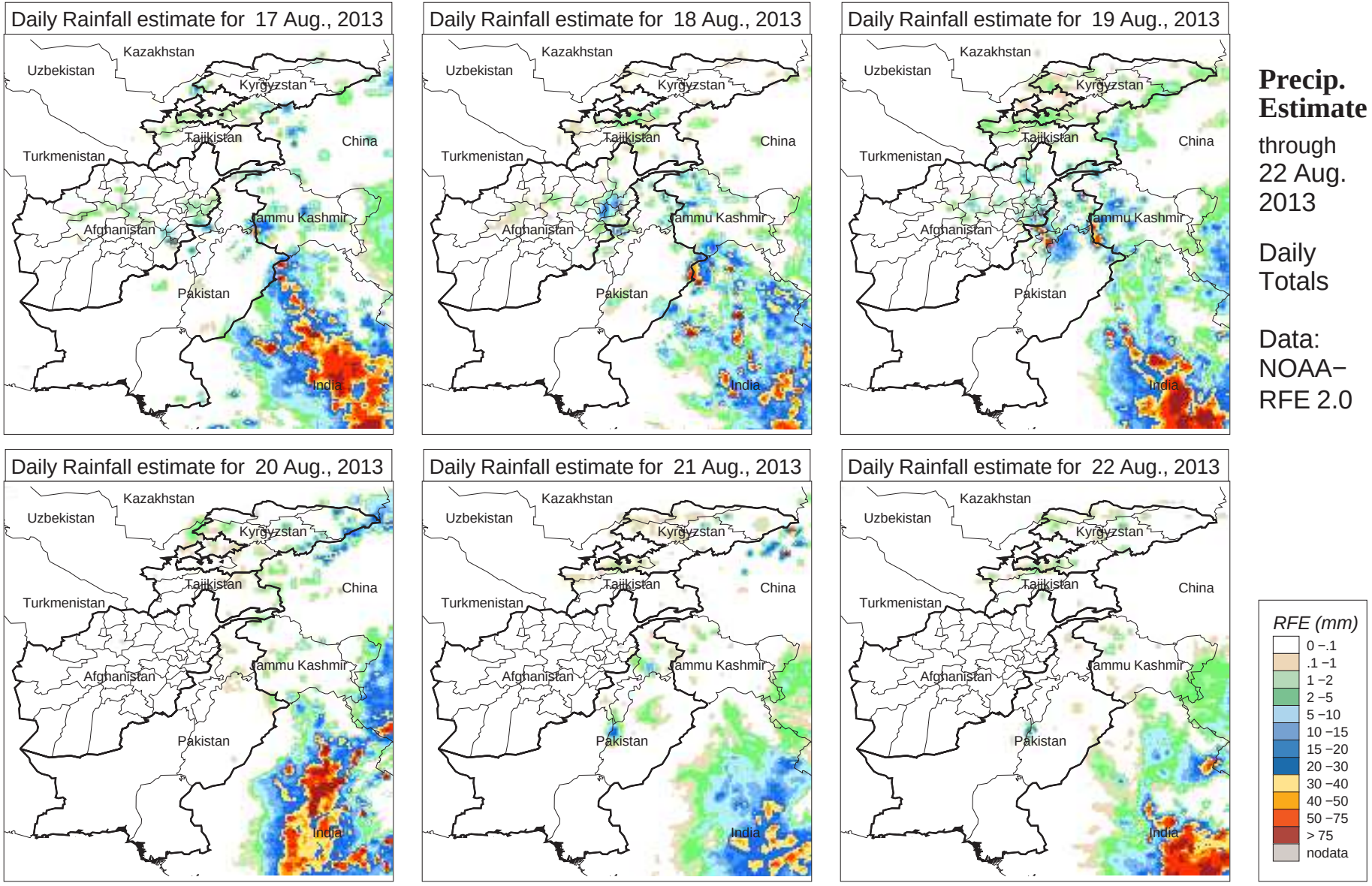
Daily Rainfall estimate for 17 Aug., 2013
Daily Rainfall estimate for 18 Aug., 2013
Daily Rainfall estimate for 19 Aug., 2013
Daily Rainfall estimate for 20 Aug., 2013
Daily Rainfall estimate for 21 Aug., 2013
Daily Rainfall estimate for 22 Aug., 2013
Kazakhstan
Uzbekistan
Kyrgyzstan
Tajikistan
China
Turkmenistan
Afghanistan
Jammu Kashmir
Pakistan
India
Precip. Estimate
through 22 Aug. 2013
Daily Totals
Data: NOAA−RFE 2.0
RFE (mm)
0 −.1
.1 −1
1 −2
2 −5
5 −10
10 −15
15 −20
20 −30
30 −40
40 −50
50 −75
> 75
nodata