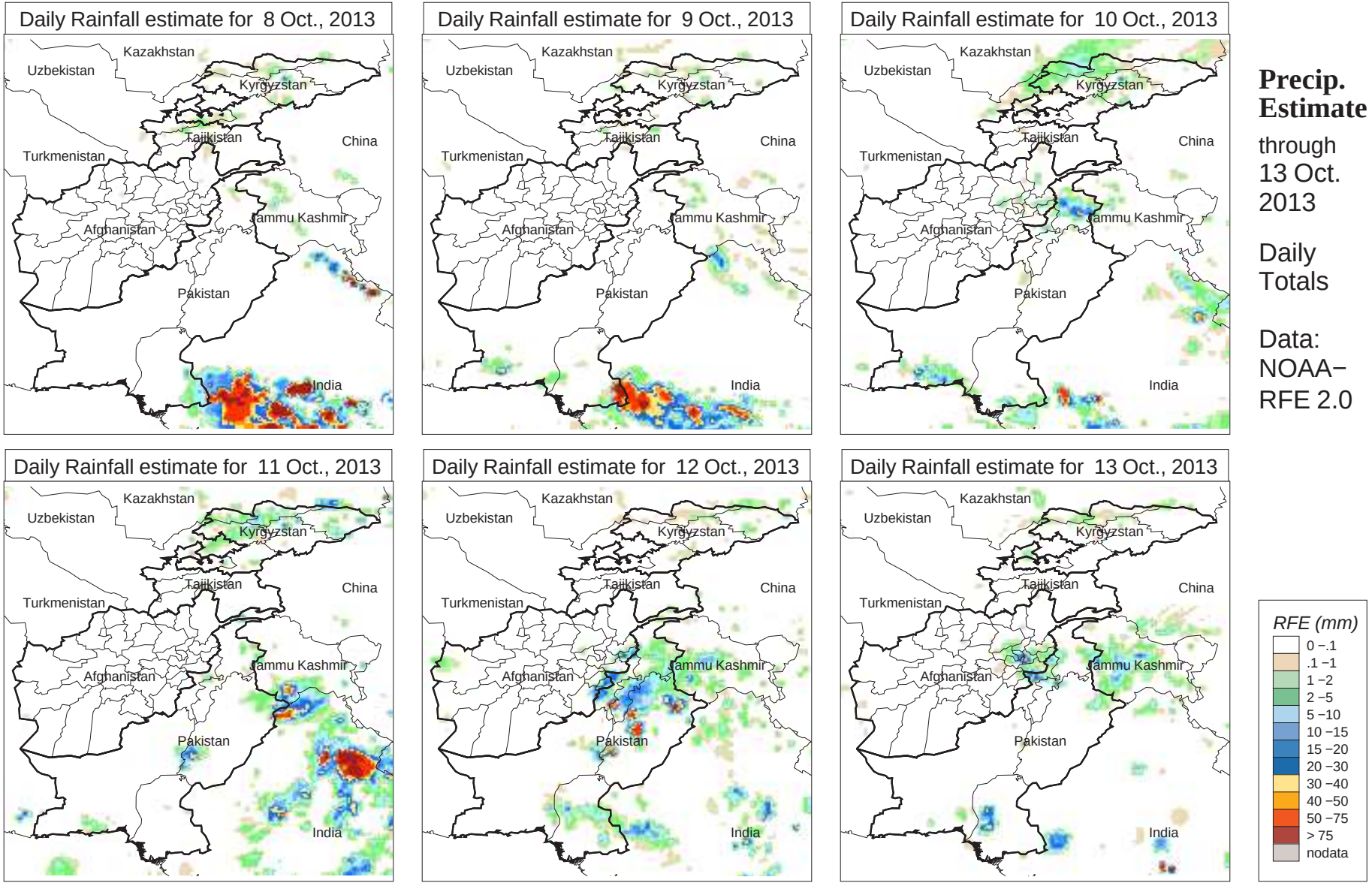
Daily Rainfall estimate for 8 Oct., 2013
Daily Rainfall estimate for 9 Oct., 2013
Daily Rainfall estimate for 10 Oct., 2013
Daily Rainfall estimate for 11 Oct., 2013
Daily Rainfall estimate for 12 Oct., 2013
Daily Rainfall estimate for 13 Oct., 2013
Kazakhstan
Uzbekistan
Kyrgyzstan
Tajikistan
China
Turkmenistan
Afghanistan
Jammu Kashmir
Pakistan
India
Precip. Estimate
through 13 Oct. 2013
Daily Totals
Data: NOAA−RFE 2.0
RFE (mm)
0 −.1
.1 −1
1 −2
2 −5
5 −10
10 −15
15 −20
20 −30
30 −40
40 −50
50 −75
> 75
nodata