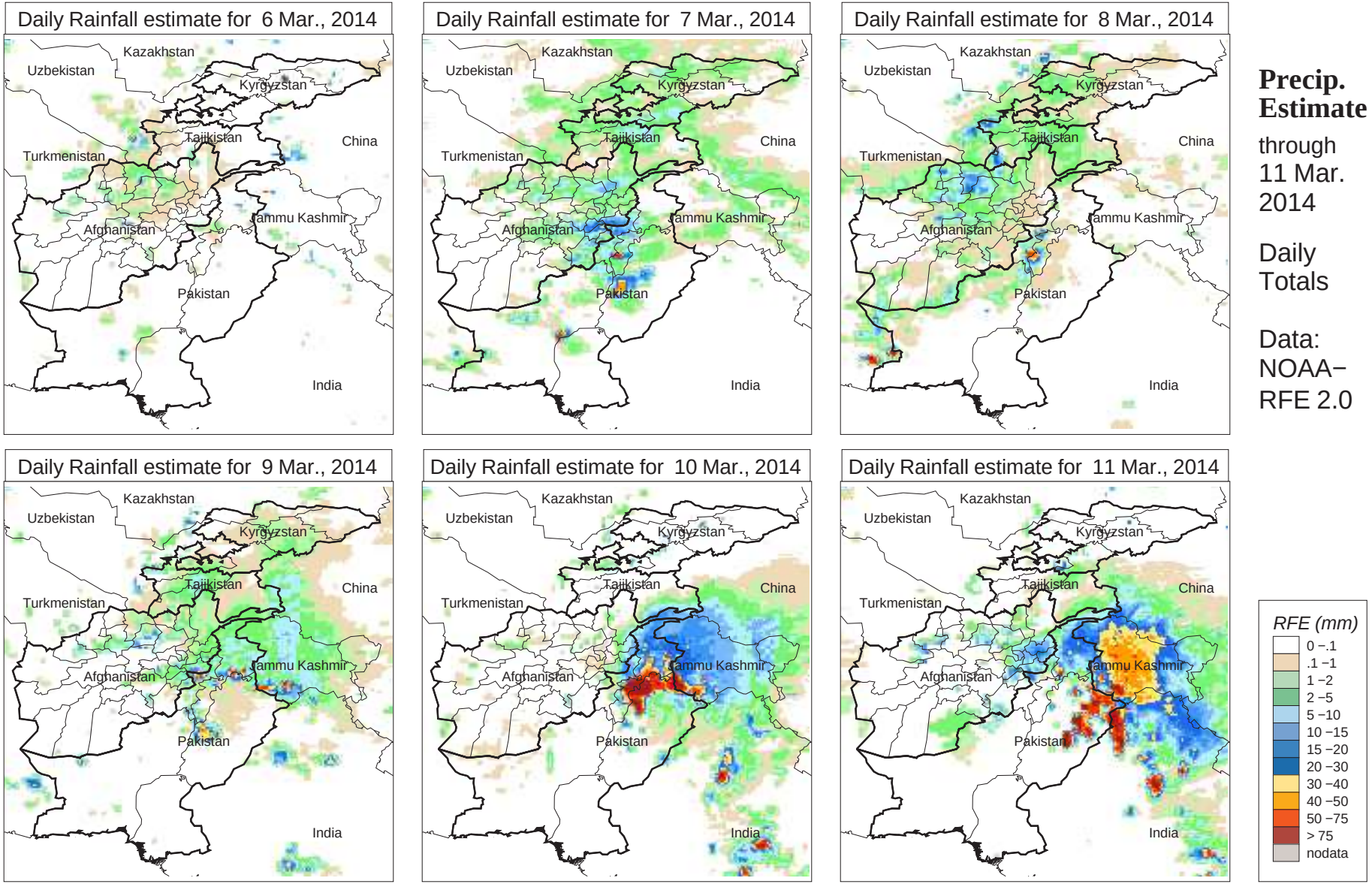
Daily Rainfall estimate for 6 Mar., 2014
Daily Rainfall estimate for 7 Mar., 2014
Daily Rainfall estimate for 8 Mar., 2014
Daily Rainfall estimate for 9 Mar., 2014
Daily Rainfall estimate for 10 Mar., 2014
Daily Rainfall estimate for 11 Mar., 2014
Kazakhstan
Uzbekistan
Kyrgyzstan
Tajikistan
China
Turkmenistan
Afghanistan
Jammu Kashmir
Pakistan
India
Precip. Estimate
through 11 Mar. 2014
Daily Totals
Data: NOAA−RFE 2.0
RFE (mm)
0 −.1
.1 −1
1 −2
2 −5
5 −10
10 −15
15 −20
20 −30
30 −40
40 −50
50 −75
> 75
nodata