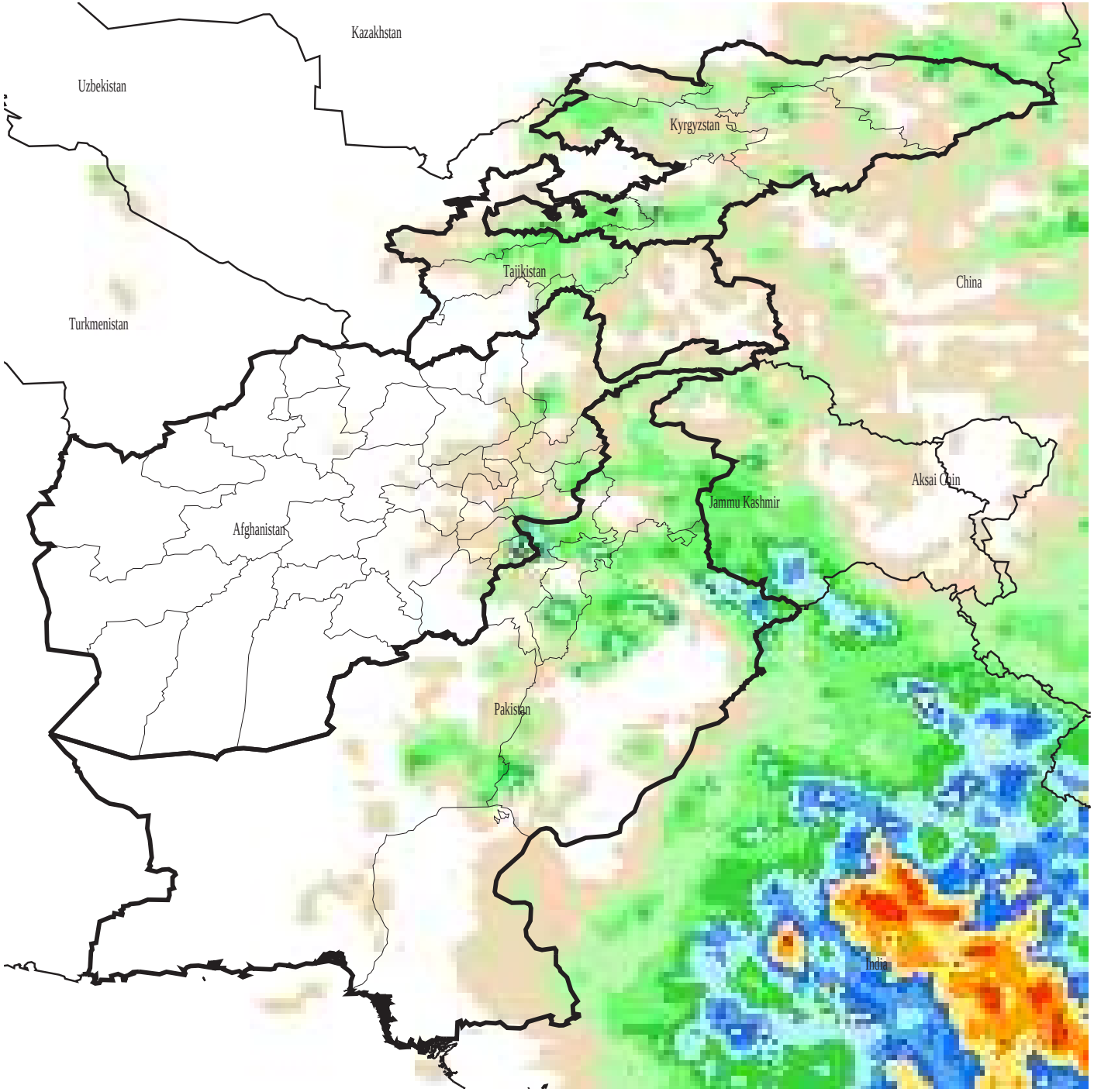Dekadal RFE
August Dekad 1, 2012