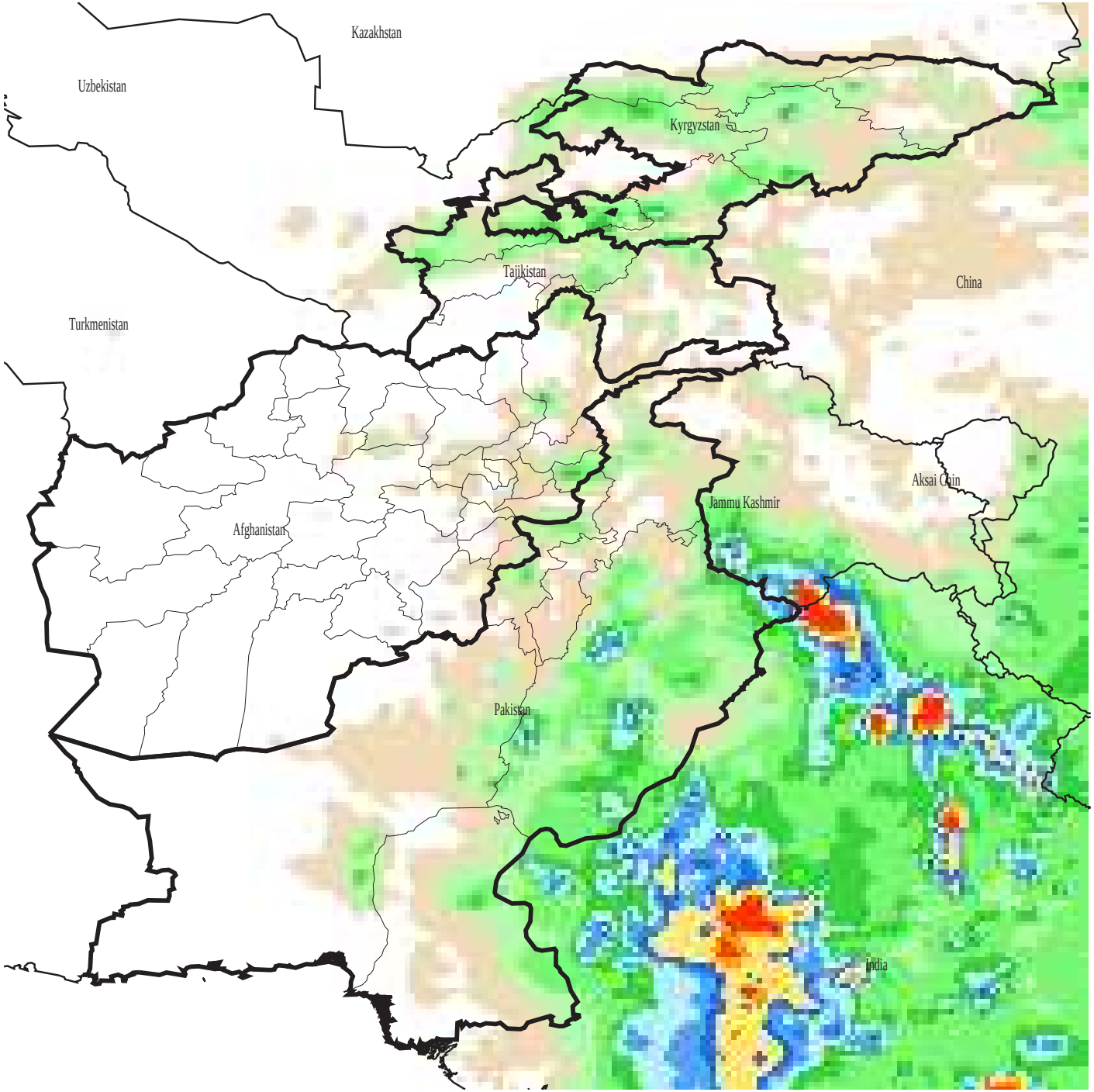Dekadal RFE
August Dekad 2, 2012